

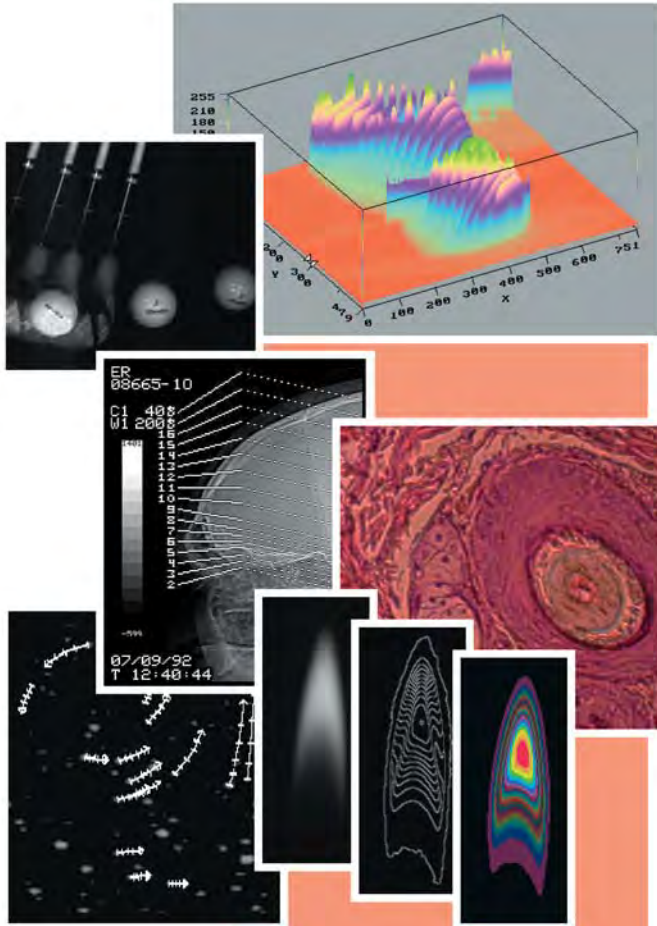

945 East 11th Avenue Tampa, FL 33605
 Phone: (813) 984-0125
 Contact: Sales@ pyramidimaging.com
<https://pyramidimaging.com>

XCAP™ SOFTWARE

Ready-to-Run Image Analysis Software for PIXCI® Imaging Boards



APPLICATIONS

- Image Enhancement & Archival
- Image Analysis & Measurement
- Event & Motion Study
- Cine-loop Capture
- CT, MR, Ultrasound Image Capture
- Stereo & Multi-Camera Imaging
- Visual Inspection & Comparison
- Machine Vision & Quality Control
- Image Sensor Evaluation & Testing
- Particle Analysis, Counting & Tracking

PIXCI® IMAGING POWER

Designed to augment the features of PIXCI® imaging boards, XCAP puts image processing power at fingertip control. Under Windows 95, 98, ME, NT, 2000, XP, Vista, or 7, or under Linux, with a few clicks of the mouse, easy-to-use menus and dialogs allow simple or complex imaging tasks to be effortlessly completed.

IMAGING SOLUTIONS

XCAP is engineered to provide solutions across diverse imaging technologies. Quality control, medical imaging, microscopy, machine vision, research & development, and varied applications requiring motion capture, image enhancement, calibrated measurement, particle analysis, multi-camera imaging, or image archival, are all easily accomplished.

Together, a PIXCI® frame grabber and XCAP seamlessly integrate most popular video cameras with a broad array of features: individual, sequence, or triggered capture and display; video enhancement and pseudo-color; examination of image details; an extensive library of image processing functions; graphical annotation; image export, import, and printing; and programmable video resolution.¹

ADVANCED TECHNOLOGY

XCAP combines an easy-to-use Java-based graphical user interface with highly efficient "C" and assembler image processing routines. Multi-threading allows virtually unlimited views, graphs, and analyses of one or multiple images.

Simultaneous presentation and manipulation of multiple images, whether from PIXCI® frame buffers, TWAIN devices, or from disk, of varying resolutions and pixel formats, are all built-in features of XCAP.

XCAP includes a scripting language, user-defined tool bars, and non-procedural "spread sheet" programming for automating image analysis and inspection tasks. Other applications, in virtually any programming language, can remotely control XCAP through scripts.

ENGINEERED FLEXIBILITY

XCAP is a scientific and engineering package providing hundreds of qualitative and quantitative imaging operations. Engineered with a unique flexible architecture, XCAP empowers researchers and developers to meet today's requirements, as well as the evolving demands of future applications.

EPIX, Inc. has been providing imaging solutions to the research and industrial communities since 1984. Join the camera manufacturers, radiologists, astronomers, biologists, machine vision, quality control, and other engineers, who rely upon EPIX® imaging solutions.

FEATURES

XCAP VERSIONS

The XCAP-Lite version provides access to PIXCI® imaging board(s) and can also load, view, and save images and image sequences to/from files, while PIXCI® imaging board(s) are present and open for use. XCAP-Lite also exports customized video formats and camera serial commands to assist programming PIXCI® imaging boards via the XCLIB "C" library. For imaging boards capturing directly into host computer memory, XCAP-Lite is limited to 64 MBytes of frame buffer memory; no limitation on frame buffer memory when used with the PIXCI® CL3SD or PIXCI® SI2. XCAP-Lite is provided with each PIXCI® imaging board.

The XCAP-Ltd version provides access to PIXCI® imaging board(s) and includes all features of the -Lite version, adding graphics, load/save images and image sequences in additional formats, and more image viewer and convenience features. XCAP-Ltd can load, view, and save single images and image sequences even when the PIXCI® imaging board(s) are not present. XCAP-Ltd supports full access to as much as 4 GBytes of frame buffer memory under 32 bit systems, and is limited to 8 GByte of frame buffer memory under 64 bit systems.²

The XCAP-Std version provides access to PIXCI® imaging board(s) and includes all features of the -Ltd version, also enabling use of all image processing, measurement, graphics, load/save, image viewer, and analysis features. XCAP-Std can load, view, analyze, and save pre-existing images and image sequences even when the PIXCI® imaging board(s) are not present. XCAP-Std supports full access to as much as 4 GBytes of frame buffer memory under 32 bit systems, and to as much as 16 EByte of frame buffer memory under 64 bit systems.³

The XCAP-Viewer version allows loading and viewing single images and image sequences from files, such as those saved by XCAP-Lite, XCAP-Ltd, or XCAP-Std. XCAP-Viewer also allows browsing the hundreds of processing, measurement, analysis, load/save, and graphics features that can be applied to images and allows browsing XCAP's integrated camera controls.

INTEGRATED CAMERA CONTROLS

Built-in, camera-specific, on-screen graphical controls for selected cameras that are configured via RS-232, I²C, or Camera Link, integrate the camera's controls within XCAP! No need to also run the camera manufacturer's software - both PIXCI® imaging board and camera can be configured together!

For selected cameras configured by physical switch settings, XCAP provides an on-screen virtual camera and switches - setting the on-screen switches to match the physical switches easily configures the PIXCI® imaging board to match the camera!

For cameras controlled by hardwired signals via the PIXCI® frame grabber, XCAP provides a convenient graphical user interface.

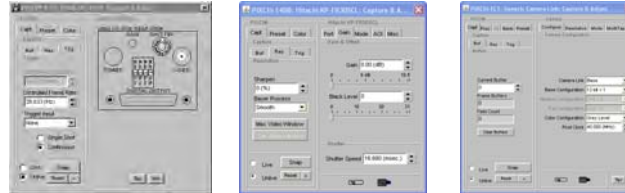

Provides integrated camera controls for Adimec, Allied Vision, Atmel, Basler, Baumer, CIS, CMOS Sensor, Cohu, Dalsa, Dalstar, E2V, FLIR, Hamamatsu, Hitachi, Ikegami, Imperx, Indigo, Intevac, ISVI, Jai, Mikrotron, NED, PCO AG, Perkin Elmer, Point Grey, Princeton Instruments, Pulnix (Jai), Raptor Photonics, Reticon, Salvador Imaging, Sensors Unlimited, Sentech, Silicon Imaging, SILICON VIDEO®, Sony, Takenaka, Thomson/Thales, Toshiba Teli, Uniq Vision, Vieworks, and many other cameras. See the complete list of integrated camera controls at www.epixinc.com/guide/index.htm.

GENERIC CAMERA LINK CONFIGURATION

Use any Camera Link camera, combined with a Camera Link style PIXCI® imaging board⁴, even when XCAP doesn't provide camera specific controls. An easy to use graphical interface configures XCAP and PIXCI® imaging board for the camera's resolution, bit depth, color space, etc. Use the camera manufacturer's software for control of the camera via serial commands, or directly enter serial commands into XCAP's 'terminal' dialog.

MULTIPLE FORMAT VIDEO CAPTURE⁵

Capture from any video source supported by a PIXCI® imaging board: area scan, line scan, high resolution, high frame rate cameras; with digital or analog output; in monochrome or color; with 8, 10, 12, or more bits per monochrome pixel or color pixel component value.

Control the capture window, undersampling, and reconfigurable frame buffers. Capture from multiple cameras with multiple imaging boards.

Provides video rate image sequence capture, triggered event acquisition, continuous (circular) sequence acquisition until terminated by trigger event, video recording to memory, video recording to disk,⁶ live recursive or FIFO averaging, and live merge of RGB filtered monochrome images into color. Allows trigger on TTL signal, time of day, mouse, or video time code.

SOFTWARE TEST DRIVE: Have a PIXCI® imaging board with older software? Download XCAP from www.epixinc.com to see the newest XCAP solution.

View the camera compatibility list? Download XCAP-Viewer and click **PIXCI®, PIXCI® Camera Info**. Click under **Adjust Dialog** to see the built-in controls for your camera!

Don't yet have a PIXCI® imaging board? Download XCAP-Viewer and peruse its windows and features. (Many features, other than perusal and image display requires either a PIXCI® imaging board, or use of the XCAP-Ltd or -Std versions).

Peruse the full manual? Download XCAP-Viewer and click **Help, XCAP Reference Manual**.

SPECIFICATIONS

IMAGING DEVICES:

Supports any PIXCI® A, A310, D, D24, D32, D2X, D3X, CL1, CL2, CL3SD, E1, E1DB, E4, E4DB, E8, E8DB, EB1, EB1-PoCL, EC1, ECB1, ECB1-34, ECB2, EL1, EL1DB, ELS2, SI, SI1, SI2, SI4, SV2, SV3, SV4, SV5, or SV7 series imaging board.⁷

Up to eight (32 bit O.S.) or sixteen (64 bit O.S.) identical PIXCI® series imaging boards can be operated simultaneously.⁸ XCAP-Std version also allows operating up to four non-identical PIXCI® imaging boards.

Supports up to eight (32 bit O.S.) or sixteen (64 bit O.S.) SILICON VIDEO® 1281M, 1281C, 1310, 1310C, 2112, 2112C, 5C10, 5M10, 642M, 642C, 643M, 643C, 9C10, 9M001, 9M001C, 9T001C, 10C6, 10M6, 10C-CL, 10M-CL, WGA-C, or WGA-M cameras.

The XCAP-Std version allows capturing from TWAIN compatible devices (Windows only). The XCAP-Ltd and -Std versions also provide image load, save, process, analysis, and graphics features without a PIXCI® imaging board present.

OPERATING SYSTEM:

For Windows 95, 98, and ME, as a 32 bit, multi-threaded, application.

For Windows NT (V4.0), 2000, XP, Vista, and 7 as a 32 bit, multi-threaded, application.

For Windows XP(x64), Vista(x64), and 7(x64) as a 64 bit, multi-threaded, application.

For Linux (kernel V2.4.8 or later) on Intel 80x86.

For Linux (kernel V2.6 or later) on Intel x86-64.

REQUIREMENTS:

Processor/Memory - Intel Pentium or newer processor and 32-64 MBytes of memory exclusive of user-requested in-memory image buffers, operating system, and other software.

Graphics Display - Windows: Minimum: Windows compatible S/VGA w. 16 bits per pixel. Suggested: ACP or PCI Express S/VGA w. 24 or 32 bits per pixel. Linux: Graphics display system (S/VGA) supporting TrueColor or DirectColor mode. Video display rate depends upon video format, S/VGA card, S/VGA mode, and motherboard speed and bandwidth.⁹

Mouse - A Windows or Linux compatible mouse is required.

Printer - Image and graphics printing on any Windows or Linux compatible printer. Special support for high-quality printing on Hewlett-Packard PCL4 and PCL5 compatible printers, IBM 4019 Laser-Printer, Cal-Comp PlotMaster, and Alden 9315 printers.

Disk Space - Approximately 140 megabytes, exclusive of stored images and reports.

Other - The XCAP-Ltd and -Std versions use a USB¹⁰ authorization key, or a key on the parallel port which may be shared with a printer.

SOFTWARE INCLUDES:

Browsable reference manual. Printed reference manual included with XCAP-Std and -Ltd; optionally available for XCAP-Lite.

1. Features dependent upon hardware options, or upon a specific version of the PIXCI® imaging card, function only in conjunction with required hardware.

2,3. The maximum available computer based frame buffer memory is also limited by the computer hardware, configuration, and operating systems.

4. The PIXCI® CL3SD and CL1 are customized for one, or a group of similar, cameras and can't be used as a generic Camera Link imaging card.

5. Support for various video formats, resolution, triggering and other features are dependent upon specific version(s) of the PIXCI® imaging card, and are effective only in conjunction with required hardware.

6. Frame rate is dependent upon host PC hardware and disk drive(s).

7. Software may require upgrade to operate future versions of the PIXCI® imaging board. PIXCI® SV2 and SV3 are not supported under 64 bit Windows or Linux.

8. Each functional half of a PIXCI® E1DB, E4DB, E8DB, ECB2, EL1DB, ELS2, SI2, or SV7, or each functional quarter of a PIXCI® SI4, counts as one board.

9. Contact EPIX, Inc. for suggested S/VGA cards which support full video rate display in conjunction with a specific PIXCI® imaging board.

10. Requires O.S. with support for USB devices.

EPIX, SILICON VIDEO, PIXCI, XCAP, XCOBJ, and XCLIB are trademarks or registered trademarks of EPIX, Inc. Other brand, product, and company names are trademarks or registered trademarks of their respective owners.

CT brain scan image courtesy of Dataview, Inc. Specifications subject to change without notice. EPIX® imaging products are made in the USA. Copyright © 2012 EPIX, Inc. All rights reserved. 21-Sep-2012.



EPIX, Incorporated
381 Lexington Drive
Buffalo Grove, IL 60089 USA
Tel - 847 465 1818
Fax - 847 465 1919
epix@epixinc.com
www.epixinc.com

FEATURES

XCAP Feature	-Plus	-Std	-Ltd	-Lite (A)	-Viewer
File -					
- Load New Image	Yes	Yes	Yes	Yes (C)	Yes (C)
- Load New Image Sequence	Yes	Yes	Yes	Yes (C)	Yes (C)
- Image File Info	Yes	Yes	Yes	Yes	Yes
- TWIN Select Source (Win)	Yes	Yes	No	No	No
- TWIN New Acquire (Win)	Yes	Yes	No	No	No
Images -					
- New Image (Workspace)	Yes	Yes	Yes	Yes	Yes
Scripts -					
- Record	Yes	Yes	No	No	No
- Play	Yes	Yes	Yes	Yes	No
- Remote Control	Yes	Yes	No	No	No
- Load Tool Bar	Yes	Yes	No	No	No
Utility -					
- Black Board	Yes	Yes	No	No	No
- Message Log	Yes	Yes	Yes	Yes	Yes
- Audio Clip (Win)	Yes	Yes	Yes	Yes	No
- RS-232 Terminal	Yes	Yes	Yes	Yes	Yes
- Screen Capture	Yes	Yes	Yes	No	No
- I/O Port Peek & Poke (W95)	Yes	Yes	Yes	Yes	Yes
Devices -					
- Birger EF232	Yes	Yes	Yes	Yes	Yes
- Directed Perception Pan-Tilt Unit	Yes	Yes	Yes	Yes	Yes
- Fujinon CCTV Lens	Yes	Yes	Yes	Yes	Yes
- Illumination Technologies 3900	Yes	Yes	Yes	Yes	Yes
- Sagebrush Pan-Tilt Gimbal	Yes	Yes	Yes	Yes	Yes
- Volpi intralux dc-1100	Yes	Yes	Yes	Yes	Yes
PIXCI® -					
- Open/Close -					
- Single Board	Yes	Yes	Yes	Yes	No
- Multiple Identical Boards	Yes	Yes	Yes	Yes	No
- Multiple Different Boards	Yes	Yes	No	No	No
- Frame Buffer Memory Limit -					
w. PIXCI® CL3SD	None (E)	None (E)	None (E)	None	N/A
w. PCI 32 bit	None (E)	None (E)	4 GByte (E)	64 MByte(E)	N/A
w. PCI 64 bit	None (E)	None (E)	4 GByte (E)	64 MByte(E)	N/A
w. PCI Express & 32 bit O.S.	None (E)	None (E)	4 GByte (E)	64 MByte(E)	N/A
w. PCI Express & 64 bit O.S.	None (E)	None (E)	8 GByte (E)	64 MByte(E)	N/A
w. ExpressCard/54 & 32 bit O.S.	None (E)	None (E)	4 GByte (E)	64 MByte(E)	N/A
w. ExpressCard/54 & 64 bit O.S.	None (E)	None (E)	8 GByte (E)	64 MByte(E)	N/A
- Driver Assistant/Wizard	Yes	Yes	Yes	Yes	No
- Video Setup	Yes	Yes	Yes	Yes	No
- Export Video Setup	Yes	Yes	Yes	Yes	No
- Import Video Setup	Yes	Yes	Yes	Yes	No
- TWIN Sourcery (Win)	Yes	Yes	Yes	Yes	No
- Image-Pro Sourcery (Win)	Yes	Yes	Yes	Yes	No
- Status	Yes	Yes	Yes	Yes	No
- Serial Terminal	Yes	Yes	Yes	Yes	No
- Connections Info	Yes	Yes	Yes	Yes	Yes
- Camera Info	Yes	Yes	Yes	Yes	Yes
- Camera Specific Controls	Yes (F)	Yes (F)	Yes (F)	Yes (F)	No
Help -					
- XCAP Release Notes	Yes	Yes	Yes	Yes	Yes
- XCAP Reference Manual	Yes	Yes	Yes	Yes	Yes
- PC Configuration Tips	Yes	Yes	Yes	Yes	Yes
File -					
- Save Image	Yes	Yes	Yes	Yes (C)	No
- Load Image	Yes	Yes	Yes	Yes (C)	Yes (C)
- Save Image Sequence	Yes	Yes	Yes	No	No
- Load Image Sequence	Yes	Yes	Yes	Yes (C)	Yes (C)
- E-Mail Image	Yes	Yes	Yes	No	No
- Print Image	Yes	Yes	Yes	Yes (R)	No
- Duplicate Image	Yes	Yes	Yes	No	No
- Duplicate Image Sequence	Yes	Yes	Yes	No	No
- BlackBoard Image	Yes	Yes	No	No	No
View -					
- Full Screen	Yes	Yes	Yes	No	No
- Palette	Yes	Yes	Yes	Yes (G)	Yes (G)
- Sequence Play	Yes	Yes	Yes	Yes	No
- Sequence Thumbnails	Yes	Yes	Yes	No	No
- Cursor	Yes	Yes	Yes	Yes	Yes
- Zoom, Pan, Scroll	Yes	Yes	Yes	Yes	Yes
- Launch 2nd Viewer	Yes	Yes	Yes	No	No
Examine					
- Pixel Peek	Yes	Yes	Yes	Yes (H)	Yes (H)
- Pixel Peek & Poke	Yes	Yes	Yes	Yes	Yes
- Pixel Plot Row	Yes	Yes	Yes	Yes (I)	Yes (I)
- Pixel Plot Column	Yes	Yes	Yes	Yes (I)	Yes (I)
- Pixel Plot Buffer	Yes	Yes	Yes	Yes (I)	Yes (I)
- Pixel Plot All Rows	Yes	Yes	Yes	No	No
- Pixel Plot 3D	Yes	Yes	Yes	Yes (S)	Yes (S)
- SMPTE VITC	Yes	Yes	Yes	Yes	No
Modify -					
- Patterns	Yes	Yes	Yes	Yes	Yes
- Set	Yes	Yes	Yes (J)	Yes (J)	Yes (J)
- Arithmetic	Yes	Yes	No	No	No
- Binning	Yes	Yes	No	No	No
- Contrast Modification	Yes	Yes	No	No	No
- Convolution	Yes	Yes	No	No	No
- Correlation Map	Yes	Yes	No	No	No
- Edge Detection	Yes	Yes	No	No	No
- FFT	Yes	Yes	No	No	No
- HSB Tweak	Yes	Yes	No	No	No
- Interlace & Flicker	Yes	Yes	No	No	No
- Morphology	Yes	Yes	No	No	No
- Noise Generator	Yes	Yes	No	No	No
- Normalization	Yes	Yes	No	No	No
- Rotation & Shift	Yes	Yes	No	No	No
- Spatial Filtering	Yes	Yes	No	No	No
- Spatial Normalization	Yes	Yes	No	No	No
- Threshold	Yes	Yes	No	No	No
- Threshold Adaptive	Yes	Yes	No	No	No
- Warping	Yes	Yes	No	No	No
- Copy & Resize	Yes	Yes	No	No	No
- Pair Arithmetic	Yes	Yes	No	No	No
- Pair Normalization	Yes	Yes	No	No	No
- Triplet Normalization	Yes	Yes	No	No	No
- Average Sequence	Yes	Yes	No	No	No
- Difference Sequence	Yes	Yes	No	No	No
- Tile Sequence	Yes	Yes	No	No	No

XCAP Feature	-Plus	-Std	-Ltd	-Lite (A)	-Viewer
Measure -					
- Intensity Calibration	Yes	Yes	No	No	No
- Spatial Calibration	Yes	Yes	No	No	No
- Histogram	Yes	Yes	No	No	No
- Histogram Pair	Yes	Yes	No	No	No
- Mass & Moments	Yes	Yes	No	No	No
- Line Profile	Yes	Yes	Yes (K,L)	Yes (I,K,L)	Yes (I,K,L)
- Radial Mass Plot	Yes	Yes	No	No	No
- Ruler	Yes	Yes	Yes (K)	Yes (K)	Yes (K)
- Protractor	Yes	Yes	No	No	No
- Cartesian Reticle	Yes	Yes	Yes (K)	Yes (K)	Yes (K)
- Polar Reticle	Yes	Yes	No	No	No
- Dist. & Angle Crosshairs	Yes	Yes	No	No	No
- Shape Analysis	Yes	Yes	No	No	No
- Blob Analysis	Yes	Yes	No	No	No
- Particle Tracking	Yes	Yes	No	No	No
- SubPixel Edger	Yes	Yes	No	No	No
- Ellipse Fitter	Yes	Yes	No	No	No
- Correlation Finder	Yes	Yes	No	No	No
Draw -					
- Arrow	Yes	Yes	Yes	Yes	Yes
- Text	Yes	Yes	Yes	Yes	No
- Point	Yes	Yes	Yes	No	No
- Points	Yes	Yes	Yes	No	No
- Bezier Curve	Yes	Yes	Yes	No	No
- Circle	Yes	Yes	Yes	No	No
- Circle Arc	Yes	Yes	Yes	No	No
- Ellipse	Yes	Yes	Yes	No	No
- Ellipse Arc	Yes	Yes	Yes	No	No
- Line	Yes	Yes	Yes	Yes	Yes
- Parallel Lines	Yes	Yes	Yes	No	No
- Path Curve	Yes	Yes	Yes	No	No
- Polyline	Yes	Yes	Yes	No	No
- Rectangle	Yes	Yes	Yes	No	No
- Window	Yes	Yes	Yes	Yes	Yes
- Annulus	Yes	Yes	Yes	No	No
- Annulus Arc	Yes	Yes	Yes	No	No
- Bezier Region	Yes	Yes	Yes	No	No
- Elliptical Annulus	Yes	Yes	Yes	No	No
- Elliptical Annulus Arc	Yes	Yes	Yes	No	No
- Rectangle Array	Yes	Yes	Yes	No	No
- Path Enclosed	Yes	Yes	Yes	No	No
- Polygon	Yes	Yes	Yes	No	No
- Rectangular Frame	Yes	Yes	Yes	No	No
- Graphic Manager	Yes	Yes	Yes	Yes	Yes
- Paint Brush	Yes	Yes	Yes	No	No
- Paint Fill	Yes	Yes	Yes	No	No
- Image Overlay	Yes	Yes	No	No	No
Capture -					
- Snap (Video)	Yes	Yes	Yes	Yes	No
- Live (Video)	Yes	Yes	Yes	Yes	No
- Frame Date&Time Stamp	Yes	Yes	Yes	Yes	No
- First Buffer	Yes	Yes	Yes	Yes	No
- Next Buffer	Yes (M)	Yes (M)	Yes (M)	Yes (M)	No
- Previous Buffer	Yes (M)	Yes (M)	Yes (M)	Yes (M)	No
- Last Buffer	Yes (M)	Yes (M)	Yes (M)	Yes (M)	No
Adjustments -					
- Snap/Live Buffer Number	Yes	Yes	Yes	Yes	No
- Resolution (video window)	Yes	Yes	Yes	Yes	No
- Camera Specific Controls	Yes (F)	Yes (F)	Yes (F)	Yes (F)	No
- Color & White Balance	Yes (N)	Yes (N)	Yes (N)	Yes (N)	No
- Auto Gain/Exposure Control	Yes (O)	Yes (O)	Yes (O)	No (O)	No
- Pixel Normalization	Yes (V)	Yes (V)	Yes (V)	Yes (V)	No
- Load & Save Presets	Yes	Yes	Yes	Yes	No
Shortcuts					
- GIO Event Capture Single	Yes	Yes	Yes	Yes	No
- GIO Event Capture Sequence	Yes	Yes	Yes	Yes	No
- Waterfall Display	Yes	Yes	Yes	Yes	No
- RGB Merge	Yes	Yes	Yes	No	No
- Frame Average	Yes	Yes	No	No	No
- Quad Pixel Merge	Yes	No	No	No	No
- Lens Control -					
- Birger EF232	Yes	Yes	No(U)	No(U)	No
Sequence Capture (Single Sequence and Continuous Sequence) -					
- to Frame Buffers	Yes (E)	Yes (E)	Yes (E)	Yes (P)(E)	No
- to Frame Buffers at Event	Yes	Yes	Yes	No (Q)	No
- to Virtual Memory	Yes	Yes	Yes (T)	Yes (P)(T)	No
- to Virtual Memory at Event	Yes	Yes	Yes (T)	No (Q)	No
- to Image Files	Yes	Yes	Yes	No	No
- to Image Files at Event	Yes	Yes	Yes	No	No
- to Image Files - FTP Copy	Yes	Yes	Yes	No	No
- to Image Files - HTTP Server	Yes	Yes	Yes	No	No
- to Disk File	Yes	Yes	No	No	No
- to Disk File at Event	Yes	Yes	No	No	No
- to StreamStor (Win)	Yes	No	No	No	No

(continued)

FEATURES

Notes: (A) For -Lite, the imaging board is assumed installed and open for use, otherwise -Lite provides the same features as -Viewer. (C) For -Lite and -Viewer, images may not be loaded directly from an Internet URL, or saved directly to an FTP URL. (E) A combination of the characteristics of PIXCI® imaging cards, operating systems, and of software. The PIXCI® CL3SD and SI2 have on-board frame buffer memory, other PIXCI® imaging cards use computer based frame buffer memory. The PIXCI® CL1, CL2, D, D24, D32, D2X, D3X, SI, SV2, SV3, SV4, and SV5 are designed to access up to 4 GB of computer memory. The PIXCI® A310, E1, E1DB, E4, E4DB, E8, E8DB, EB1, EB1-PoCL, EC1, ECB1, ECB1-34, ECB2, EL1, EL1DB, ELS2, SI1, SI4, and SV7 are designed to access up to 16 EByte of computer memory (a theoretical limit, as no currently available PC provides 16 EByte of memory). For -Lite, a maximum of 64 MByte of computer based frame buffer memory is supported. On 32 bit systems, -Std and XCAP-Ltd support up to 4 GBytes of computer based frame buffer memory. On 64 bit systems, XCAP-Std supports up to 16 EByte of computer based frame buffer memory; XCAP-Ltd supports up to 8 GByte of computer based frame buffer memory. The maximum available computer based frame buffer memory is also limited by the computer hardware, configuration, and memory needed by the operating system. (F) Camera specific controls provided for cameras supported by PIXCI® ELS2, SI, SI1, SI2, and SI4, and for most digital cameras supported by PIXCI® CL1, CL2, CL3SD, D, D24, D32, D2X, D3X, E1, E1DB, E4, E4DB, E8, E8DB, EB1, EB1-PoCL, EC1, ECB1, ECB1-34, ECB2, EL1, and EL1DB: the PIXCI® Camera Info feature shows the specific, customized, support provided for each camera. (G) For -Lite and -Viewer, the View, Palette feature does not include save, load, import, or export, nor the "Extract Bright/Dark Reference" features. (H) For -Lite and -Viewer, the Examine, Pixel Peek feature does not include save. (I) For -Lite and -Viewer, plotting features do not include statistics, save, or export options. For -Viewer, plotting features do not include printing. (J) For -Ltd, -Lite, and -Viewer, the Modify, Set feature does not include non-rectangular regions. (K) For -Ltd, -Lite, and -Viewer, the Measure features do not include calibration. (L) For -Ltd, -Lite, and -Viewer, the Line Profile is limited to straight lines. (M) Subject to the amount of frame buffer memory versus image resolution yielding more than one frame buffer. (N) For Bayer output digital color cameras with software providing white balance and color corrections. The -Lite provides automatic, continuous, white balance only for SILICON VIDEO® cameras. The -Lite does not provide custom color calibration from a Macbeth chart or other color reference. (O) Software implemented AGC/AEC is provided for selected cameras: of those, -Lite provides AGC/AEC only for SILICON VIDEO® cameras. (P) For -Lite, the Sequence Capture does not include the time stamp feature, nor the strobe features added by software (as selected in the Sequence Capture dialog): any strobe features provided by the PIXCI® imaging board or camera (either inherent or selected in the Capture & Adjust dialog) are available. (Q) For -Lite, the "triggered" sequence capture is provided when the camera is being triggered (often referred to as "Async Reset Mode"): sequence capture from a free-running camera where the trigger or event is handled separately is not provided. (R) For -Lite, the image printing feature supports only the operating system's built-in image printing feature(s), not printing via EPIX® imaging drivers. (S) For -Lite and -Viewer, plotting features do not include save or export options. For -Viewer, plotting features do not include printing. (T) For -Lite, the sequence capture to virtual memory is limited to using 1 GByte of virtual memory For -Ltd, the sequence capture to virtual memory is limited to using 4 GByte of virtual memory. The operating system's configuration may impose additional limitations. (U) Interactive control of the lens is provided, but not automatic aperture or automatic focus features. (V) Software implemented pixel normalization is provided for SILICON VIDEO® and other selected cameras: of those, -Lite does not provide pixel normalization in generic Camera Link mode. (W95) Feature available only under Windows 95, 98, and ME. (Win) Feature available only under Windows.

A DETAILED OVERVIEW — THE XCAP MANUAL'S TABLE OF CONTENTS

Software Installation. For Windows 95, 98, ME. Windows 95, 98, ME - Esoterica. Windows 95, 98, ME - Manual Installation. Windows 95, 98 - Forceful Frame Buffer Memory Allocation. Windows ME - Forceful Frame Buffer Memory Allocation. Windows 95, 98, ME - Authorization Key - Manual Installation. For Windows NT. Windows NT Esoterica. Windows NT - Manual Installation. Windows NT - Frame Buffer Memory Allocation. Windows NT - Forceful Frame Buffer Memory Allocation. Windows NT - Authorization Key - Manual Installation. For Windows 2000. Windows 2000 Esoterica. Windows 2000 - Manual Installation. Windows 2000 - Frame Buffer Memory Allocation. Windows 2000 - Forceful Frame Buffer Memory Allocation. Windows 2000 - Authorization Key - Manual Installation. For Windows XP, XP(x64). Windows XP, XP(x64) Esoterica. Windows XP, XP(x64) - Manual Installation. Windows XP, XP(x64) - Frame Buffer Memory Allocation. Windows XP, XP(x64) - Forceful Frame Buffer Memory Allocation. Windows XP, XP(x64) - Authorization Key - Manual Installation. For Windows Vista, Vista(x64). Windows Vista, Vista(x64) Esoterica. Windows Vista, Vista(x64) - Manual Installation. Windows Vista, Vista(x64) - Frame Buffer Memory Allocation. Windows Vista, Vista(x64) - Authorization Key - Manual Installation. For Windows 7, 7(x64). Windows 7, 7(x64) Esoterica. Windows 7, 7(x64) - Manual Installation. Windows 7, 7(x64) - Frame Buffer Memory Allocation. Windows 7, 7(x64) - Forceful Frame Buffer Memory Allocation. Windows 7, 7(x64) - Authorization Key - Manual Installation. For Linux. Linux Esoterica. Linux 2.4.x - Manual Installation. Linux 2.6.x - Manual Installation. Linux 2.4.x, 2.6.x - Frame Buffer Memory Allocation. Linux 2.4.x - Forceful Frame Buffer Memory Allocation. Linux 2.6.x - Forceful Frame Buffer Memory Allocation. Linux 2.4.x, 2.6.x - Authorization Key - Manual Installation. PIXCI® Driver Esoterica.

XCAP Software Guide. The Main Window. Main Window - File. Main Window - Images. Main Window - Scripts. Main Window - Utility. Main Window - PIXCI®. The Image Viewer Window. Image Viewer - File. Image Viewer - View. Image Viewer - Examine. Image Viewer - Modify. Image Viewer - Measure. Image Viewer - Draw. Image Viewer - AOL. Image Viewer - View - Shortcuts. Image Viewer - View - Status Bar. PIXCI® Image Viewer - Capture. PIXCI® Image Viewer - Capture - Shortcuts. Other Features. Road Map - Main Window. Road Map - PIXCI® Image Viewer Window. XCAP Software Feature Comparison.

Main Window. File - Load New Image. File - Load New Image Sequence. File - Image File Info. Images - New Image. Scripts - Record. Scripts - Play. Scripts - Freeze/Thaw/Refresh Display. Scripts - Edit. Scripts - Load Tool Bar. Scripts - Tools. Scripts - Remote Control. Black Board. Black Board - As a Spreadsheet. Black Board - As a Non-Procedural Program. Black Board - As a Script Accessory. Black Board - As a Data Collector. Black Board - As a Report Generator. Black Board - As a Graph Generator. Black Board - Example.

Main Window - PIXCI®. PIXCI® - Open/Close. PIXCI® - Multiple Boards. PIXCI® - Driver Assistant. Driver Assistant - Windows 95, 98, ME. Driver Assistant - Windows NT, 2000, XP, XP(x64), Vista, Vista(x64), 7, 7(x64). Driver Assistant - Windows Common. Driver Assistant - Linux. Driver Assistant - Advanced Options. PIXCI® - Advanced. PIXCI® - Video Setup. Video Setup - Format. Video Setup - Resolution. Video Setup - Sync. PIXCI® - Export & Import Video Setup. PIXCI® - Status. PIXCI® - CONNECTIONS. PIXCI® - Serial Terminal. PIXCI® - TWAIN Sourcery and Image-Pro Sourcery. Sourcery - Activation. Sourcery - Acquisition. Sourcery - Suggestions.

Image Viewer Window - File. Image File - Save. TIFF Format. JPEG/JFIF Format. BMP Format. FITS Format. PCX Format. Targa (TGA) Format. XY Binary Format. XY ASCII Format. Image File - Save Sequence. AVI Format. Image File - E-Mail. Image File - Load. TIFF Format. JPEG/JFIF Format. BMP Format. AVI Format. FITS Format. XY Binary Format. XY ASCII Format. Image File - Load Sequence. Image File - Print. Print via EPIX® Imaging Drivers. Image File - Attributes. Image File - Duplicate. Copy Image Buffer. Copy as Shown. Image File - BlackBoard.

Image Viewer Window - View. Image View - Palette. Palette - Display. Palette - Modify - Numerical & Mouse. Palette - Modify - Black & Gain. Palette - Modify - Band Coloring. Palette - Modify - Bit Slice. Palette - Modify - Bit Transposition. Palette - Modify - White Balance. Palette - File. Image View - Sequence Play. Image View - Sequence Thumbnails. Image View - Cursor. Image View - Display. Display - Resize. Display - API. Display - Palette. Display - Window. Display - Status Bar. Image View - Zoom, Pan, Scroll. Image View - Shortcuts.

Image Viewer Window - Examine. Image Examination - Pixel Peek. Image Examination - Pixel Peek & Poke. Image Examination - Pixel Plot. Image Examination - Pixel Plot 3D. Image Examination - SMPTE VITC.

Image Viewer Window - Modify. Image Processing - Patterns. 2-D Periodic Patterns. More 2-D Periodic Patterns. Alignment Patterns. User-Defined. Random. Image Processing - Sequence Patterns. Image Processing - Set Pixels. Image Processing - Sequence Set Pixels. Image Processing - Pixel Arithmetic. Image Processing - Sequence Pixel Arithmetic. Image Processing - Src+Dst Pixel Arithmetic.

Image Processing - Binning. Image Processing - Sequence Binning. Image Processing - Src+Dst Binning. Image Processing - Contrast Modification. Contrast Stretching. Contrast Inversion. Histogram Equalization. Image Processing - Sequence Contrast Modification. Image Processing - Src+Dst Contrast Modification. Image Processing - Convolution. Image Processing - Sequence Convolution. Image Processing - Src+Dst Convolution. Image Processing - Correlation Map. Image Processing - Sequence Correlation Map. Image Processing - Src+Dst Correlation Map. Image Processing - Edge Detection. Magnitude Filters. Edge Gradient Filters. Image Processing - Sequence Edge Detection. Image Processing - Src+Dst Edge Detection. Image Processing - Interlace & Flicker. Image Processing - Sequence Interlace & Flicker. Image Processing - Src+Dst Interlace & Flicker. Image Processing - Morphology. Erosion, Dilation, Open, Close, etc.. Skeletons and Thinning. Numeric Results. Image Processing - Sequence Morphology. Image Processing - Src+Dst Morphology. Image Processing - Noise Generator. Image Processing - Sequence Noise Generator. Image Processing - Src+Dst Noise Generator. Image Processing - Normalization. Image Processing - Sequence Normalization. Image Processing - Src+Dst Normalization. Image Processing - Rotation & Shift. Image Processing - Sequence Rotation & Shift. Image Processing - Src+Dst Rotation & Shift. Image Processing - Spatial Filtering. Image Processing - Sequence Spatial Filtering. Image Processing - Src+Dst Spatial Filtering. Image Processing - Spatial Normalization. Image Processing - Sequence Spatial Normalization. Image Processing - Src+Dst Spatial Normalization. Image Processing - Threshold. Image Processing - Sequence Threshold. Image Processing - Src+Dst Threshold. Image Processing - Threshold Adaptive. Image Processing - Sequence Threshold Adaptive. Image Processing - Src+Dst Threshold Adaptive. Image Processing - Warping. Image Processing - Sequence Warp. Image Processing - Src+Dst Warp. Image Processing - Copy. Image Processing - Pair Arithmetic. Image Processing - Sequence Pair Arithmetic. Image Processing - Src+Dst Pair Arithmetic. Image Processing - Pair Normalization. Image Processing - Sequence Pair Normalization. Image Processing - Src+Dst Pair Normalization. Image Processing - Triplet Normalization. Image Processing - Sequence Triplet Normalization. Image Processing - Src+Dst Triplet Normalization. Image Processing - Average Sequence. Image Processing - Difference Sequence. Image Processing - Tile Sequence.

Image Viewer Window - Measure. Image Measurement - Intensity Calibration. Calibration - Reference Values. Calibration - Explicit Expression. Calibration - Disable. Calibration - Save & Load. Image Measurement - Spatial Calibration. Image Measurement - Histogram. Image Measurement - Histogram Pair. Image Measurement - Mass & Moments. Image Measurement - Line Profile. Image Measurement - Radial Mass Plot. Image Measurement - Shape Analysis. Region Selection. Results. Image Measurement - Blob Analysis. Setup - Segmentation. Setup - Analysis. Customize - Derived. Customize - Constraints. Customize - Ordering. Customize - Report. Show - Results, Summary. Show - Results, One. Show - Results, List. File - Save Summary Stats. File - Save Blob Stats. File - Copy Blob Stats to Black Board. File - Copy Blob Stats to Clipboard. Image Measurement - Particle Tracking. Track Individual Particles by Motion Extrapolation and Verification throughout Sequence Method. Fuzzy Evaluation of all Vectors in each Image Pair for Group Consistency Method. Track Individual Particles by Nearest Neighbor in each Image Pair Method. Setup - Analysis. Show - Results, One. Show - Results, List. Customize - Report. File - Save Track Coordinates. File - Copy Track Coordinates to Black Board. File - Copy Track Coordinates to Clipboard. Example. Image Measurement - Sub-Pixel Edger. Tool Shape. Options. Results. Image Measurement - Distance & Angle Crosshairs. Distance & Angle Crosshairs - Operate. Distance & Angle Crosshairs - Calibrate. Distance & Angle Crosshairs - Options. Image Measurement - Correlation Finder. Correlation Options. Results. Image Measurement - Ellipse Fitter. Setup. Results. Image Measurement - Overlays. Graphic Ruler. Graphic Protractor. Graphic Cartesian Reticle. Graphic Polar Reticle.

Image Viewer Window - Draw. Draw - Graphic Objects. Graphic Annulus. Graphic Annulus Arc. Graphic Arrow. Graphic Bezier Curve. Graphic Bezier Region. Graphic Circle. Graphic Circle Arc. Graphic Ellipse. Graphic Ellipse Arc. Graphic Elliptical Annulus. Graphic Elliptical Annulus Arc. Graphic Rectangular Frame. Graphic Line. Graphic Parallel Lines. Graphic Path Curve. Graphic Path Enclosed. Graphic Point. Graphic Points. Graphic Polygon. Graphic Polyline. Graphic Rectangle. Graphic Rectangle Array. Graphic Text. Graphic Window. Draw - Image Overlay. Draw - Paint Brush. Paint Brush - Pattern. Paint Brush - Foreground & Background. Paint Brush - Shape. Draw - Paint Fill. Graphic Manager. File - New Graphic. File - Save Graphic. File - Load Graphic. File - Export Graphic. File - Import Graphic. File - Duplicate Graphic. File - Delete Graphic. File - Exit. Graphic - List.

Image Viewer Window - Aoi. Aoi - Set Area of Interest. Aoi - Set Region of Interest. AOI/ROI Manager.

PIXCI® Image Viewer Window. File - Save/Load Frame Buffer Memory. File - Image Attributes. Capture - Live Options. Capture - Shortcuts. Capture - Adjustments. Adjust - Common Features. Adjust - Common Preset Features. Adjust - Common Camera Control Features. Adjust - Common Automatic Gain/Exposure Control (AGC) Features.

Adjust - Common Color and White Balance Features. Adjust - Common Gain & Offset Normalization Features. Adjust - More Common Features. Adjust - PIXCI® CL1, CL2, CL3SD, D, D24, D32, D2X, D3X, E1, E1DB, E4, E4DB, E8, E8DB, EB1, EB1-PoCL, EC1, EC81, EC81-34, ECB2, EL1, EL1DB, ELS2, SI, S11, S12, and S14 - Common Digital Area Scan Camera Features. Adjust - PIXCI® CL1, CL2, CL3SD, D, D24, D32, D2X, D3X, E1, E1DB, E4, E4DB, E8, E8DB, EB1, EB1-PoCL, EC1, EC81, EC81-34, ECB2, EL1, and EL1DB. - Common Digital Line Scan Camera Features. Adjust - PIXCI® CL1, CL2, CL3SD, D, D24, D32, D2X, D3X, E1, E1DB, E4, E4DB, E8, E8DB, EB1, EB1-PoCL, EC1, EC81, EC81-34, ECB2, EL1, EL1DB, ELS2, SI, S11, S12, and S14 - Digital Camera Specifications. Adjust - PIXCI® CL1, CL2, CL3SD, D, D24, D32, D2X, D3X, E1, E1DB, E4, E4DB, E8, E8DB, EB1, EB1-PoCL, EC1, EC81, EC81-34, ECB2, EL1, EL1DB, ELS2, SI, S11, S12, and S14 - Notes. Adjust - PIXCI® CL3SD/E4 for Basler A504K, A504K. Adjust - PIXCI® D2X for SILICON VIDEO® 1281M, 1281C. Adjust - PIXCI® D2X for SILICON VIDEO® 1310, 1310C. Adjust - PIXCI® D2X for SILICON VIDEO® 2112, 2112C. Adjust - PIXCI® SI, S11, S12, and S14 for SILICON VIDEO® 5M10, 5C10. Adjust - PIXCI® SI for SILICON VIDEO® 642M, 642C. Adjust - PIXCI® S11, S12, S14 for SILICON VIDEO® 643M, 643C. Adjust - PIXCI® SI, S11, S12, and S14 for SILICON VIDEO® 9C10. Adjust - PIXCI® SI, S11, S12, and S14 for SILICON VIDEO® 9M001, 9M001C. Adjust - PIXCI® SI, S11, S12, and S14 for SILICON VIDEO® 9T001C. Adjust - PIXCI® EB1-PoCL, SI, S11, S12, and S14 for SILICON VIDEO® 10C6, 10M6, 10C-CL, 10M-CL. Adjust - PIXCI® SI, S11, S12, and S14 for SILICON VIDEO® WGA-C, WGA-M. Adjust - PIXCI® SV2, SV3, SV4, SV5, SV5A, SV5B, SV5L. Adjust - PIXCI® SV2, SV3, SV4, SV5, SV5A, SV5B, SV5L. Analog Camera Specifications. Adjust - PIXCI® SV2, SV3, SV4, SV5, SV5A, SV5B, SV5L - Integration Features. Adjust - PIXCI® SV7. Adjust - PIXCI® SV7 - Analog Camera Specifications. Adjust - PIXCI® A310. Capture - Video to Frame Buffers. Video to Frame Buffers - Capture. Video to Frame Buffers - Capture Start/Stop Event. Video to Frame Buffers - Capture Strobe. Video to Frame Buffers - Display. Video to Frame Buffers - Time Stamp. Capture - Video to Virtual Memory. Video to Virtual Memory - Capture. Video to Virtual Memory - Capture Start/Stop Event. Video to Virtual Memory - Display. Video to Virtual Memory - Time Stamp. Capture - Video to Disk File. Video to Disk File - Capture. Video to Disk File - Capture Start/Stop Event. Video to Disk File - Display. Video to Disk File - Time Stamp. Capture - Video to Image Files. Video to Image Files - Capture File & Format. Video to Image Files - Capture. Video to Image Files - Capture Start/Stop Event. Video to Image Files - Display. Video to Image Files - Time Stamp. Video to Image Files - FTP Copy. Video to Image Files - HTTP Server. Capture - Video to StreamStor. Video to StreamStor - StreamStor. Video to StreamStor - Record. Video to StreamStor - Display. Capture - GIO Event Capture. GIO Event Capture Steps. Triggered Sequence Capture Steps. Capture - Waterfall. Capture - Frame Average. Capture - RGB Merge. Capture - Quad Pixel Merge. Quad Pixel Merge - Hitachi KP-F100-S7. Capture - Lens Control - Birger EF232. Manual Controls. Automatic Controls.

Common Topics. Mathematical Expression. String Expression. 2-D Graphs. File - Save. File - Print. Controls - Format. Controls - Color. Controls - Axis. Controls - MinMax. Controls - Label. Controls - Probe. Controls - Reference. Stats - Descriptive. Stats - Outlier. 3-D Graphs. File - Save. File - Print. Controls - Format. Controls - Color. Controls - Labels. Pixel Values and Colors. Pick Graphics Color. Pick Pixel Value. Text Field Options. Field - Black Board Connections. Field - Big Field. Field - Cut, Copy, Paste, Delete. Numeric Field Options. Field - Base, Format, Precision & Units. Field - Increment & Decrement. Field - Scrollpad. Field - Black Board Connections. Field - Big Field. Field - Expression. Field - Cut, Copy, Paste, Delete. Field - Slider.

Utilities. Utilities - Program Setup. Program Setup - Start/End. Program Setup - Internationalization. Program Setup - E-Mail. Program Setup - GUI. Utilities - Message Log. Utilities - I/O Ports. Utilities - Audio Clip. Utilities - RS-232 Terminal. RS-232 Terminal - Send/Receive. RS-232 Terminal - Setup. RS-232 Terminal - Options. RS-232 Terminal - Status. Utilities - Screen Capture. Utilities - Window Style. Window Style - Fonts. Window Style - Color. Window Style - Tiling. Window Style - Date & Time. Utilities - Devices. Devices - intralux dc-1100. Devices - Illumination Tech. 3900.

Tips. Image Display Speed & Quality. Windows and Linux System Tweaks. XCAP Tweaks.

Application Notes. Customization: Programming, Customizations, and GUIs. The Task. The Discussion. The Solution. The Example. Data Collection: Capture, Label, and Save upon RS-232 Command. The Task. The Discussion. The Solution. The Results. Data Collection: Obtain and Export Statistics about Each Image in a Sequence. The Task. The Discussion. The Solution. Data Collection: Execute Script on Triggered Video Field. The Task. The Discussion. The Solution. Data Processing: Scripts and Loops. The Task. The Discussion. The Solution. Data Processing: Time Stamp as File Name. The Task. The Discussion. The Solution. Demonstration: Animated Banners as Image Overlays. The Task. The Discussion. The Solution. Demonstration: Measurement of Liquid Level. The Task. The Discussion. The Solution. Display: Processed and Filtered Live Video. The Task. The Discussion. The Solution. Measurement: Capture, Measure, and Overlay Gauge Reading. The Task. The Discussion. The Solution. Measurement: Graphical Log. The Task. The Discussion. The Solution. Measurement: Periodic RS-232 Report. The Task. The Discussion. The Solution.

Glossary.

Index.

XCAP™ SOFTWARE Ready-to-Run Image Analysis Software for PIXCI® Imaging Boards

A DETAILED OVERVIEW — DIGITAL CAMERA SUPPORT

Camera	Type	Controls	Software White/Color Balance	Software AGC/AEC	Software per-Pixel Normalization	Camera	Type	Controls	Software White/Color Balance	Software AGC/AEC	Software per-Pixel Normalization
Adimtec -						Basler (continued) -					
1006c	Area Bayer	C.L. Serial	Yes	No	No	L202/L230-4K Dual Output	Line Mono	RS-232	N/A	No	No
1009m	Area Mono	C.L. Serial	N/A	No	No	L202/L230-4K Single Output	Line Mono	RS-232	N/A	No	No
RA-1000m	Area Mono	C.L. Serial	N/A	No	No	L203/L240-4K Dual Output	Line Mono	RS-232	N/A	No	No
A2000c/d	Area Bayer	C.L. Serial	Yes	No	No	L203/L240-4K Single Output	Line Mono	RS-232	N/A	No	No
A2000c/s	Area Bayer	C.L. Serial	Yes	No	No	L301kc	Line RGB	C.L. Serial	Yes	No	No
A2000m/d	Area Mono	C.L. Serial	N/A	No	No	L301kc-12K	Line RGB	C.L. Serial	Yes	No	No
A2000m/s	Area Mono	RS-232	N/A	No	No	L301 w. BIC RGB	Line RGB	RS-232	Yes	No	No
MX12P/2xc3	Area Mono	RS-232	N/A	No	No	L304kc	Line RGB	C.L. Serial	No	No	No
MX12P/8xc3	Area Mono	RS-232	N/A	No	No	L401k	Line Mono	C.L. Serial	N/A	No	No
OPAL-1000m/CL	Area Mono	C.L. Serial	N/A	No	No	L402k	Line Mono	C.L. Serial	N/A	No	No
OPAL-1000c/CL	Area Bayer	C.L. Serial	Yes	No	No	L501k	Line Mono	C.L. Serial	N/A	No	No
OPAL-1600m/CL	Area Mono	C.L. Serial	N/A	No	No	L802k	Line Mono	C.L. Serial	N/A	No	No
OPAL-1600c/CL	Area Bayer	C.L. Serial	Yes	No	No	L803k	Line Mono	C.L. Serial	N/A	No	No
OPAL-2000m/CL	Area Mono	C.L. Serial	N/A	No	No	Sprint spl.2048_39km	Line Mono	C.L. Serial	N/A	No	No
OPAL-2000c/CL	Area Bayer	C.L. Serial	Yes	No	No	Sprint spl.2048_70km	Line Mono	C.L. Serial	N/A	No	No
OPAL-4000m/CL	Area Mono	C.L. Serial	N/A	No	No	Sprint spl.2048_140km	Line Mono	C.L. Serial	N/A	No	No
OPAL-4000c/CL	Area Bayer	C.L. Serial	Yes	No	No	Sprint spl.4096_20km	Line Mono	C.L. Serial	N/A	No	No
OPAL-8000m/CL	Area Mono	C.L. Serial	N/A	No	No	Sprint spl.4096_39km	Line Mono	C.L. Serial	N/A	No	No
OPAL-8000c/CL	Area Bayer	C.L. Serial	Yes	No	No	Sprint spl.4096_70kc	Line RGB	C.L. Serial	No	No	No
						Sprint spl.4096_70km	Line Mono	C.L. Serial	N/A	No	No
						Sprint spl.4096_140km	Line Mono	C.L. Serial	N/A	No	No
Allied Vision Technologies -						Baumer -					
Bonito CMC-4000	Area Mono	C.L. Serial	N/A	No	No	HXC13	Area Mono	C.L. Serial	N/A	No	Yes
Bonito CMC-4000C	Area Bayer	C.L. Serial	Yes	No	No	HXC20	Area Mono	C.L. Serial	N/A	No	Yes
Ambler -						HXC20c	Area Bayer	C.L. Serial	Yes	No	No
AE4128	Area Mono	RS-232	N/A	No	No	HXC40	Area Mono	C.L. Serial	N/A	No	No
AE4256	Area Mono	RS-232	N/A	No	No	HXC40c	Area Bayer	C.L. Serial	Yes	No	No
Aptina -						SXC10	Area Mono	C.L. Serial	N/A	No	No
MT9J001	Area Mono	I ² C Serial	N/A	No	Yes	SXC20	Area Bayer	C.L. Serial	N/A	No	No
MT9J001C	Area Bayer	I ² C Serial	Yes	No	Yes	SXC21	Area Mono	C.L. Serial	N/A	No	No
MT9V001C	Area Bayer	I ² C Serial	Yes	No	Yes	SXC40	Area Mono	C.L. Serial	N/A	No	No
MT9V032	Area Mono	I ² C Serial	N/A	No	Yes	SXC80	Area Mono	C.L. Serial	N/A	No	No
MT9V032C	Area Bayer	I ² C Serial	Yes	No	Yes						
Atmel -						BioPhotonics -					
ATMOS 1M30	Area Mono	C.L. Serial	N/A	No	No	Qmax 650	Area Mono	RS-232	N/A	No	No
ATMOS 1M60	Area Mono	C.L. Serial	N/A	No	No	Chrontel -					
ATMOS 2M30	Area Mono	C.L. Serial	N/A	No	No	CH5001	Area Mono/YUV	None	N/A	No	No
ATMOS 2M60	Area Mono	C.L. Serial	N/A	No	No	CH5002	Area Mono/YUV	None	N/A	No	No
AVHVA C2 CL 4010	Line Mono	C.L. Serial	N/A	No	No	CH5002	Area Mono/YUV	None	N/A	No	No
AVHVA M4 CL 2048	Line Mono	C.L. Serial	N/A	No	No	CIS					
AVHVA M4 CL 6144	Line Mono	C.L. Serial	N/A	No	No	VCC-F32S29CL Bayer Mode	Area Bayer	C.L. Serial	Yes	No	No
AVHVA M4 CL 8192	Line Mono	C.L. Serial	N/A	No	No	VCC-F32S29CL RGGB Mode	Area Bayer	C.L. Serial	Yes	No	No
AVHVA SC2 CL 4010	Line RGB	C.L. Serial	N/A	No	No	VCC-G22V31PCL	Area Mono	C.L. Serial	N/A	No	No
Camelia 4M	Area Mono	RS-232	N/A	No	No	VCC-G32S11CL	Area Mono	C.L. Serial	N/A	No	No
Camelia 4M Bayer	Area Bayer	RS-232	Yes	No	No						
Camelia C1 CL 8M	Area Bayer	C.L. Serial	Yes	No	No	CMOS Sensor -					
Camelia C1 LV 8M	Area Bayer	RS-232	Yes	No	No	i-cis S-206-0250	Line Mono	C.L. Serial	N/A	No	Yes
Camelia M1 CL 8M	Area Mono	C.L. Serial	N/A	No	No	i-cis S-206-0520	Line Mono	C.L. Serial	N/A	No	Yes
Camelia M1 LV 8M	Area Mono	RS-232	N/A	No	No	Colin -					
						4110	Area Mono	None	N/A	No	No
Atmel-Grenoble -						6612	Area Mono	None	N/A	No	No
78CAS8A	Area Mono	None	N/A	No	No	6612RGB	Area Bayer	None	Yes	No	No
TH78CA13	Line Mono	RS-232	N/A	No	No	7500	Area Mono	RS-232	N/A	No	No
TH78CA14	Line Mono	RS-232	N/A	No	No	7500-CL	Area Mono	C.L. Serial	N/A	No	No
TH78CA15	Line Mono	RS-232	N/A	No	No	7700/7712-CL	Area Bayer	C.L. Serial	Yes	No	No
Basler -						7700/7712-CL	Area Mono	C.L. Serial	N/A	No	No
A101 (A113) & A101-P	Area Mono	RS-232	N/A	No	No	7800/7820-CL	Area Bayer	C.L. Serial	Yes	No	No
A101-C (A113-C) & A101-CP	Area Bayer	RS-232	Yes	No	No	7800/7816-CL	Area Mono	C.L. Serial	N/A	No	No
A101-C(P) (A113-C) w. Toucan	Area RGB	RS-232	No	No	No	7800/7840-CL	Area Bayer	C.L. Serial	Yes	No	No
A102c	Area Mono	RS-232	N/A	No	No	7800/7830-CL	Area Mono	C.L. Serial	N/A	No	No
A201(A210) Dual Output	Area Mono	RS-232	N/A	No	No	7800/7870-CL	Area Bayer	C.L. Serial	Yes	No	No
A201b	Area Mono	RS-232	N/A	No	No	7800/7860-CL	Area Mono	C.L. Serial	N/A	No	No
A201hc	Area Bayer	RS-232	Yes	No	No	7900/7920-CL	Area Bayer	C.L. Serial	Yes	No	No
A201 One Tap w. Toucan	Area RGB	RS-232	No	No	No	7900/7910-CL	Area Mono	C.L. Serial	N/A	No	No
A202c	Area Mono	C.L. Serial	N/A	No	No						
A202Kc	Area Bayer	C.L. Serial	Yes	No	No	CITEC Photonics -					
A301b	Area Mono	C.L. Serial	N/A	No	No	1300	Area Mono	PIXCI® signals	N/A	No	No
A301hc	Area Bayer	C.L. Serial	Yes	No	No						
A301k	Area Mono	C.L. Serial	N/A	No	No	Cooke					
A301kc	Area Bayer	C.L. Serial	Yes	No	No	PCO.Edge	Area Mono	C.L. Serial	N/A	No	No
A302b	Area Bayer	C.L. Serial	Yes	No	No	Cypress -					
A302c	Area Mono	C.L. Serial	N/A	No	No	HAS2	Area Mono	I ² C Serial	N/A	No	Yes
A402c	Area Mono	C.L. Serial	N/A	No	No	L17PA-300	Area Mono	I ² C Serial	N/A	No	Yes
A402k	Area Mono	C.L. Serial	N/A	No	No	L17PA-300RGB	Area Bayer	I ² C Serial	Yes	No	Yes
A403c	Area Mono	C.L. Serial	N/A	No	No	Dage-MTI -					
A403kc	Area Bayer	C.L. Serial	Yes	No	No	IFG-300	Area Mono	RS-232	N/A	No	No
A404c	Area Bayer	C.L. Serial	Yes	No	No	Dalsa -					
A406k	Area Mono	C.L. Serial	N/A	No	No	IM28-SA	Area Mono	C.L. Serial	N/A	No	No
A406kc	Area Bayer	C.L. Serial	Yes	No	No	IM75-SA	Area Mono	C.L. Serial	N/A	No	No
A501k	Area Mono	C.L. Serial	N/A	No	No	IM150-SA	Area Mono	C.L. Serial	N/A	No	No
A501kc	Area Bayer	C.L. Serial	Yes	No	No	CL-C3-0256A	Line Mono	PIXCI® signals	N/A	No	No
A504k	Area Mono	C.L. Serial	N/A	No	No	CL-C3-0256N	Line Mono	PIXCI® signals	N/A	No	No
A504kc	Area Bayer	C.L. Serial	Yes	No	No	CL-C3-0512A	Line Mono	PIXCI® signals	N/A	No	No
ace aca2000-140km	Area Mono	C.L. Serial	N/A	No	No	CL-C3-0512N	Line Mono	PIXCI® signals	N/A	No	No
ace aca2040-70km	Area Mono	C.L. Serial	N/A	No	No	CL-C3-1024A	Line Mono	PIXCI® signals	N/A	No	No
ace aca2040-70km	Area Mono	C.L. Serial	N/A	No	No	CL-C3-1024N	Line Mono	PIXCI® signals	N/A	No	No
ace aca2040-180km	Area Mono	C.L. Serial	N/A	No	No	CL-C3-1728A	Line Mono	PIXCI® signals	N/A	No	No
ace aca2000-140kc	Area Bayer	C.L. Serial	Yes	No	No	CL-C3-1728N	Line Mono	PIXCI® signals	N/A	No	No
ace aca2000-340kc	Area Bayer	C.L. Serial	Yes	No	No	CL-C3-2048A	Line Mono	PIXCI® signals	N/A	No	No
ace aca2040-70kc	Area Bayer	C.L. Serial	Yes	No	No	CL-C3-2048N	Line Mono	PIXCI® signals	N/A	No	No
ace aca2040-180kc	Area Bayer	C.L. Serial	Yes	No	No	CL-C4-0256A	Line Mono	PIXCI® signals	N/A	No	No
Aviator avA1000km	Area Mono	C.L. Serial	N/A	No	No	CL-C4-0256N	Line Mono	PIXCI® signals	N/A	No	No
Aviator avA1000kc	Area Bayer	C.L. Serial	Yes	No	No	CL-C4-0512A	Line Mono	PIXCI® signals	N/A	No	No
Aviator avA1600km	Area Mono	C.L. Serial	N/A	No	No	CL-C4-0512N	Line Mono	PIXCI® signals	N/A	No	No
Aviator avA1600kc	Area Bayer	C.L. Serial	Yes	No	No	CL-C4-1024A	Line Mono	PIXCI® signals	N/A	No	No
Aviator avA1900kc	Area Mono	C.L. Serial	N/A	No	No	CL-C4-1024N	Line Mono	PIXCI® signals	N/A	No	No
Aviator avA2300km	Area Mono	C.L. Serial	N/A	No	No	CL-C4-1728A	Line Mono	PIXCI® signals	N/A	No	No
Aviator avA2300kc	Area Bayer	C.L. Serial	Yes	No	No	CL-C4-1728N	Line Mono	PIXCI® signals	N/A	No	No
L50	Line Mono	PIXCI® signals	Yes	No	No	CL-C4-2048A	Line Mono	PIXCI® signals	N/A	No	No
L75	Line Mono	RS-232	N/A	No	No	CL-C4-2048N	Line Mono	PIXCI® signals	N/A	No	No
L101(L120) 1K Dual Output	Line Mono	RS-232	N/A	No	No	CL-C5-2048A	Line Mono	PIXCI® signals	N/A	No	No
L101(L120) 1K Single Output	Line Mono	RS-232	N/A	No	No	CL-C5-2048N	Line Mono	PIXCI® signals	N/A	No	No
L101(L120) 2K Dual Output	Line Mono	RS-232	N/A	No	No	CL-C6-2048A	Line Mono	PIXCI® signals	N/A	No	No
L101(L120) 2K Single Output	Line Mono	RS-232	N/A	No	No	CL-C6-2048T	Line Mono	PIXCI® signals	N/A	No	No
L101K-1K	Line Mono	C.L. Serial	N/A	No	No	CL-C7-3456A	Line Mono	PIXCI® signals	N/A	No	No
L101K-2K	Line Mono	C.L. Serial	N/A	No	No	CL-C7-3456N	Line Mono	PIXCI® signals	N/A	No	No
L102(L130) 1K Dual Output	Line Mono	RS-232	N/A	No	No	CL-C7-4096A	Line Mono	PIXCI® signals	N/A	No	No
L102(L130) 1K Single Output	Line Mono	RS-232	N/A	No	No	CL-C7-4096N	Line Mono	PIXCI® signals	N/A	No	No
L102(L130) 2K Dual Output	Line Mono	RS-232	N/A	No	No	CL-C8-6090A	Line Mono	PIXCI® signals	N/A	No	No
L102(L130) 2K Single Output	Line Mono	RS-232	N/A	No	No	CL-CB-0512A	Line Mono	PIXCI® signals	N/A	No	No
L103(L140)-1K Dual Output	Line Mono	RS-232	N/A	No	No	CL-CB-0512T	Line Mono	PIXCI® signals	N/A	No	No
L103(L140)-1K Single Output	Line Mono	RS-232	N/A	No	No	CL-CB-0512W	Line Mono	PIXCI® signals	N/A	No	No
L103(L140)-2K Dual Output	Line Mono	RS-232	N/A	No	No	CL-CB-1024A	Line Mono	PIXCI® signals	N/A	No	No
L103(L140)-2K Single Output	Line Mono	RS-232	N/A	No	No	CL-CB-1024N	Line Mono	PIXCI® signals	N/A	No	No
L103K-1K	Line Mono	C.L. Serial	N/A	No	No	CL-CB-1024W	Line Mono	PIXCI® signals</			

A DETAILED OVERVIEW — DIGITAL CAMERA SUPPORT (continued)

Camera	Type	Controls	Software White/Color Balance	Software AGC/AEC	Software per-Pixel Normalization	Camera	Type	Controls	Software White/Color Balance	Software AGC/AEC	Software per-Pixel Normalization
Dalsa (continued) -											
CL-F2-1024A	Line Mono	PIXCI® signals	N/A	No	No	e2v -					
CL-F2-2048A	Line Mono	PIXCI® signals	N/A	No	No	AViVA M2 CL 0514	Line Mono	C.L. Serial	N/A	No	No
CL-P1-0512	Line Mono	PIXCI® signals	N/A	No	No	AViVA M2 CL 1010	Line Mono	C.L. Serial	N/A	No	No
CL-P1-1024	Line Mono	PIXCI® signals	N/A	No	No	AViVA M2 CL 1014	Line Mono	C.L. Serial	N/A	No	No
CL-P1-2048	Line Mono	PIXCI® signals	N/A	No	No	AViVA M2 CL 2010	Line Mono	C.L. Serial	N/A	No	No
CL-P1-4096	Line Mono	PIXCI® signals	N/A	No	No	AViVA M2 CL 2014	Line Mono	C.L. Serial	N/A	No	No
CL-P4-6144 (CL-P4-6144W)	Line Mono	PIXCI® signals	N/A	No	No	AViVA SM2 CL 0514	Line Mono	C.L. Serial	N/A	No	No
CL-P4-8192 (CL-P4-8192W)	Line Mono	PIXCI® signals	N/A	No	No	AViVA SM2 CL 1010	Line Mono	C.L. Serial	N/A	No	No
CL-T5-1024	Line RGB	PIXCI® signals	No	No	No	AViVA SM2 CL 1014	Line Mono	C.L. Serial	N/A	No	No
CL-T5-2048	Line RGB	PIXCI® signals	No	No	No	AViVA SM2 CL 2010	Line Mono	C.L. Serial	N/A	No	No
CL-T7-1024	Line RGB	PIXCI® signals	No	No	No	AViVA SM2 CL 2014	Line Mono	C.L. Serial	N/A	No	No
CL-T7-2048	Line RGB	PIXCI® signals	No	No	No	AViVA SM2 CL 4010	Line Mono	C.L. Serial	N/A	No	No
CT-E1-0512A	Line Mono	PIXCI® signals	N/A	No	No	EG&G Reticon -					
CT-E2-0512A	Line Mono	PIXCI® signals	N/A	No	No	LD2002.1 chan.	Line Mono	RS-232	N/A	No	No
CT-E4-2048 (CT-E4-2048W)	Line Mono	PIXCI® signals	N/A	No	No	LD2002.2 chan.	Line Mono	RS-232	N/A	No	No
CT-E4-4096 (CT-E4-4096W)	Line Mono	PIXCI® signals	N/A	No	No	LD2005.1 chan.	Line Mono	RS-232	N/A	No	No
CT-F3-2048	Line Mono	PIXCI® signals	N/A	No	No	LD2005.2 chan.	Line Mono	RS-232	N/A	No	No
CT-F3-4096	Line Mono	PIXCI® signals	N/A	No	No	LD2010.1 chan.	Line Mono	RS-232	N/A	No	No
CT-P1-1024 (CT-P1-1024W)	Line Mono	PIXCI® signals	N/A	No	No	LD2010.2 chan.	Line Mono	RS-232	N/A	No	No
CT-P1-2048 (CT-P1-2048W)	Line Mono	PIXCI® signals	N/A	No	No	LD2020.1 chan.	Line Mono	RS-232	N/A	No	No
CT-P1-4096 (CT-P1-4096W)	Line Mono	PIXCI® signals	N/A	No	No	LD2020.2 chan.	Line Mono	RS-232	N/A	No	No
CT-P4-6144 (CT-P4-6144W)	Line Mono	PIXCI® signals	N/A	No	No	LD2040.1 chan.	Line Mono	RS-232	N/A	No	No
CT-P4-8192 (CT-P4-8192W)	Line Mono	PIXCI® signals	N/A	No	No	LD2040.2 chan.	Line Mono	RS-232	N/A	No	No
EC-11-01k40	Line Mono	PIXCI® signals	N/A	No	No	LD2060.1 chan.	Line Mono	RS-232	N/A	No	No
EC-11-02k40	Line Mono	PIXCI® signals	N/A	No	No	LD2060.2 chan.	Line Mono	RS-232	N/A	No	No
EC-11-05k40	Line Mono	PIXCI® signals	N/A	No	No	LD2080.1 chan.	Line Mono	RS-232	N/A	No	No
Falcon 14M100	Area Mono	C.L. Serial	N/A	No	No	LD2080.2 chan.	Line Mono	RS-232	N/A	No	No
Falcon PT-21-04M30	Area Mono	C.L. Serial	N/A	No	No	MD4013	Area Mono	None	N/A	No	No
Falcon PT-22-04M30	Area Bayer	C.L. Serial	Yes	No	No	YD5010	Line RGB	C.L. Serial	N/A	No	No
Falcon PT-41-04M60	Area Mono	C.L. Serial	N/A	No	No	YD5020	Line RGB	C.L. Serial	N/A	No	No
Falcon PT-42-04M60	Area Bayer	C.L. Serial	Yes	No	No	YD5040	Line RGB	C.L. Serial	N/A	No	No
Pantera DS-1A-01M30	Area Mono	C.L. Serial	N/A	No	No	YD5060	Line RGB	C.L. Serial	N/A	No	No
Pantera DS-21-01M60	Area Mono	C.L. Serial	N/A	No	No	Eastman Kodak -					
Pantera DS-21-04M15	Area Mono	C.L. Serial	N/A	No	No	KAC-0310	Area Mono	I²C Serial	N/A	No	Yes
Pantera PT-1-06M08	Area Mono	C.L. Generic	N/A	No	No	KAC-0310C	Area Bayer	I²C Serial	Yes	No	Yes
Piranha HS-4X-02K30	Line Mono	C.L. Serial	N/A	No	No	KAC-1310	Area Mono	I²C Serial	N/A	No	Yes
Piranha PC-30-02K30	Line Mono	C.L. Serial	N/A	No	No	KAC-1310C	Area Bayer	I²C Serial	Yes	No	Yes
Piranha PC-30-02K60	Line RGB	C.L. Serial	No	No	No	FastVideo -					
Piranha PC-30-04K80	Line RGB	C.L. Serial	No	No	No	LUPA-300	Area Mono	None	N/A	No	No
Piranha PC-30-04K60	Line RGB	C.L. Serial	No	No	No	Focus -					
Piranha2 P2-4X-02K40	Line Mono	C.L. Serial	N/A	No	No	FI-HR-2	Area Mono	RS-232	N/A	No	No
Piranha2 P2-4X-04K40	Line Mono	C.L. Serial	N/A	No	No	FI-HR-2C	Area Bayer	RS-232	Yes	No	No
Piranha2 P2-4X-06K40	Line Mono	C.L. Serial	N/A	No	No	FI-HR-M	Area Mono	RS-232	Yes	No	No
Piranha2 P2-4X-08K40	Line Mono	C.L. Serial	N/A	No	No	FI-HR-RGB	Area Bayer	RS-232	Yes	No	No
Piranha2 P2-21-1024	Line Mono	C.L. Serial	N/A	No	No	Fovon -					
Piranha2 P2-21-2048	Line Mono	C.L. Serial	N/A	No	No	Fovon F13 DevCam	Area RGB	C.L. Serial	Yes	No	Yes
Piranha2 P2-21-4096	Line Mono	C.L. Serial	N/A	No	No	Gigaphoton -					
Piranha2 P2-21-6144	Line Mono	C.L. Serial	N/A	No	No	Gigaphoton-256	Line Mono	PIXCI signals	N/A	No	No
Piranha2 P2-21-8192	Line Mono	C.L. Serial	N/A	No	No	Gigaphoton-512	Line Mono	PIXCI signals	N/A	No	No
SP-11-01K30	Line Mono	PIXCI® signals	N/A	No	No	Gigaphoton-1024	Line Mono	PIXCI signals	N/A	No	No
SP-11-01K40	Line Mono	PIXCI® signals	N/A	No	No	Goodrich Sensors Unlimited -					
SP-11-02K30	Line Mono	PIXCI® signals	N/A	No	No	SU128	Area Mono	Switches	N/A	No	No
SP-11-02K40	Line Mono	PIXCI® signals	N/A	No	No	SU320	Area Mono	Switches	N/A	No	No
SP-11-02K60	Line Mono	PIXCI® signals	N/A	No	No	SU320M	Area Mono	RS-232	N/A	No	No
SP-11-05H30	Line Mono	PIXCI® signals	N/A	No	No	SU640	Area Mono	Switches	N/A	No	No
SP-13-02K30	Line Mono	PIXCI® signals	N/A	No	No	SU640SDV	Area Mono	C.L. Serial	N/A	No	No
SP-14-01K30	Line Mono	PIXCI® signals	N/A	No	No	SU640SDV-II	Area Mono	C.L. Serial	N/A	No	No
SP-14-01K40	Line Mono	PIXCI® signals	N/A	No	No	Hamamatsu -					
SP-14-02K30	Line Mono	PIXCI® signals	N/A	No	No	C4742-95-8	Area Mono	RS-232	N/A	No	No
SP-14-02K40	Line Mono	PIXCI® signals	N/A	No	No	C4742-95-10	Area Mono	RS-232	N/A	No	No
SP-14-05k40	Line Mono	PIXCI® signals	N/A	No	No	C4742-95-12	Area Mono	RS-232	N/A	No	No
Spyder2 S2-1x-01K40	Line Mono	C.L. Serial	N/A	No	No	C7942	Area Mono	PIXCI® signals	N/A	No	No
Spyder2 S2-1x-02K40	Line Mono	C.L. Serial	N/A	No	No	C9250DP	Area Mono	None	N/A	No	No
Spyder2 S2-1x-05H40	Line Mono	C.L. Serial	N/A	No	No	HanVision -					
Spyder2 S2-2x-04K40	Line Mono	C.L. Serial	N/A	No	No	HVDUO-5M	Area RGB	C.L. Serial	Yes	No	No
TR31-01k25	Line RGB	RS-232	No	No	No	HVDUO-10M (HVDUO3)	Area RGB	RS-232	Yes	No	No
TR31-01k25 10 Bit	Line RGB	RS-232	No	No	No	HVDUO-10M-CL	Area RGB	C.L. Serial	Yes	No	No
TR31-02k25	Line RGB	RS-232	No	No	No	HVS0-LO-11	Line Mono	None	N/A	No	No
TR31-02k25 10 Bit	Line RGB	RS-232	No	No	No	Hitachi -					
TR33-01k25	Line RGB	RS-232	No	No	No	DDX-101	Area RGB	RS-232	N/A	No	No
TR33-02k25	Line RGB	RS-232	No	No	No	KP-F30SCL	Area Mono	C.L. Serial	N/A	No	No
TR34-01k25	Line RGB	RS-232	No	No	No	KP-FR30SCL	Area Bayer	C.L. Serial	Yes	No	No
TR34-02k25	Line RGB	RS-232	No	No	No	KP-F31SCL	Area Mono	C.L. Serial	N/A	No	No
TR35-01k25	Line RGB	RS-232	No	No	No	KP-F31SCL	Area Bayer	C.L. Serial	N/A	No	No
TR35-02k25	Line RGB	RS-232	No	No	No	KP-F80SCL	Area Mono	C.L. Serial	N/A	No	No
Dalstar -						Hitachi -					
CA-D1-0064A	Area Mono	None	N/A	No	No	KP-F100	Area Mono	Switches	N/A	No	No
CA-D1-0064T	Area Mono	None	N/A	No	No	KP-F100A	Area Mono	RS-232	N/A	No	Yes
CA-D1-0256A	Area Mono	PIXCI® signals	N/A	No	No	KP-F100A-CL	Area Mono	C.L. Serial	N/A	No	Yes
CA-D1-0256T	Area Mono	PIXCI® signals	N/A	No	No	KP-F100B	Area Mono	RS-232	N/A	No	Yes
CA-D7T	Area Mono	PIXCI® signals	N/A	No	No	KP-F100B-CL	Area Mono	C.L. Serial	N/A	No	Yes
CA-D8-0512	Area Mono	PIXCI® signals	N/A	No	No	KP-F100C	Area Bayer	Switches	Yes	No	No
DS-2x-01M40 (CA-DA4)	Area Mono	PIXCI® signals	N/A	No	No	KP-F100-S7	Area Mono	Switches	N/A	No	No
DS-4x-65K95S (CA-D6-0256)	Area Mono	PIXCI® signals	N/A	No	No	KP-F100TV	Area Mono	RS-232	N/A	No	Yes
DS-4x-300K262 (CA-D6-0512)	Area Mono	PIXCI® signals	N/A	No	No	KP-F102	Area Mono	RS-232	N/A	No	No
DS-11-16K7H (CA-D1-0128A)	Area Mono	PIXCI® signals	N/A	No	No	KP-F110	Area Mono	Switches	N/A	No	No
DS-12-16K3H (CA-D1-0128T)	Area Mono	PIXCI® signals	N/A	No	No	KP-F120	Area Mono	RS-232	N/A	No	No
Dalstar(SMD) -						Hitachi -					
IM30P	Area Mono	RS-232	N/A	No	No	KP-F120-CL	Area Mono	C.L. Serial	N/A	No	No
IM30PC	Area Bayer	RS-232	Yes	No	No	KP-F200-CL	Area Mono	C.L. Serial	N/A	No	No
IM30TC	Area Bayer	RS-232	Yes	No	No	KP-F200SCL	Area Mono	C.L. Serial	N/A	No	No
IM60	Area Mono	RS-232	N/A	No	No	KP-F230SCL	Area Mono	C.L. Serial	N/A	No	No
4M4	Area Mono	RS-232	N/A	No	No	KP-FR230SCL	Area Bayer	C.L. Serial	Yes	No	No
4M15	Area Mono	RS-232	N/A	No	No	KP-F500SCL	Area Mono	C.L. Serial	N/A	No	No
6M3P	Area Mono	RS-232	N/A	No	No	KP-F500SCL	Area Bayer	C.L. Serial	Yes	No	No
6M3PC	Area Bayer	RS-232	Yes	No	No	KP-FD30-CL	Area RGB	C.L. Serial	N/A	No	No
64K1M	Area Mono	RS-232	N/A	No	No	KP-FD140SCL	Area RGB	C.L. Serial	N/A	No	No
BT25	Area Mono	RS-232	N/A	No	No	KP-FD202SCL	Area RGB	C.L. Serial	No	No	No
DS-1x-01M15 (IM15)	Area Mono	RS-232	N/A	No	No	HV-F22CL-S3	Area RGB	C.L. Serial	No	No	Yes
DS-1x-01M30 (IM30)	Area Mono	RS-232	N/A	No	No	HV-F31CL-S3	Area RGB	C.L. Serial	No	No	Yes
DS-1x-04M4 (4M4)	Area Mono	RS-232	N/A	No	No	IDT -					
DS-1x-06M3 (6M3P)	Area Mono	RS-232	N/A	No	No	M-3 Mono	Area Mono	C.L. Generic	N/A	No	No
DVC -						IDT -					
DVC-08	Area Mono	None	N/A	No	No	M-3 Color	Area Bayer	C.L. Generic	Yes	No	No
DVC-10	Area Mono	None	N/A	No	No	M-5 Mono	Area Mono	C.L. Generic	N/A	No	No
DVC-1300C-RS-232	Area Bayer	RS-232	Yes	Yes	No	M-5 Color	Area Bayer	C.L. Generic	Yes	No	No
DVC-1300C w/o RS-232	Area Bayer	Switches	Yes	No	No	Ikegami -					
DVC-1300-RS-232	Area Mono	Switches	N/A	No	No	SKC-141	Area Mono	RS-232	N/A	No	No
DVC-1300 w/o RS-232	Area Mono	Switches	N/A	No	No	ITT Night Vision(Xybion) -					
DVC-1310	Area Mono	RS-232	N/A	Yes	No	ISG-750	Area Mono	None	N/A	No	No
DVC-1310AC	Area Bayer	RS-232	Yes	Yes	No	Illumi -					
DVC-1310AC-CL	Area Bayer	C.L. Serial	Yes	Yes	No	MMV-1020	Area Mono	C.L. Serial	N/A	No	No
DVC-1310AM	Area Mono	RS-232	N/A	No	No	MMV-1020C	Area Bayer	C.L. Serial	Yes	No	No
DVC-1310AM-CL	Area Bayer	C.L. Serial	N/A	Yes	No	MMV-11000	Area Mono	C.L. Serial	N/A	No	No
DVC-1310C	Area Bayer	RS-232	Yes	Yes	No	MMV-11000C	Area Bayer	C.L. Serial	Yes	No	No
DVC-1312AC	Area Bayer	RS-232	Yes	Yes	No	XMV-11					

A DETAILED OVERVIEW — DIGITAL CAMERA SUPPORT (continued)

Camera	Type	Controls	Software White/Color Balance	Software AGC/AEC	Software Gain/Offset Normalization	Camera	Type	Controls	Software White/Color Balance	Software AGC/AEC	Software per-Pixel Normalization
IMPERX -						Mikrotro -					
Bobcat ICL-B1020M	Area Mono	C.L. Serial	N/A	No	No	MC1310	Area Mono	C.L. Generic	N/A	No	No
Bobcat ICL-B1020M	Area Mono	C.L. Serial	N/A	No	No	MC1311	Area Bayer	C.L. Generic	Yes	No	No
Bobcat ICL-B1020C	Area Bayer	C.L. Serial	Yes	No	No	MC1360	Area Mono	C.L. Serial	N/A	No	Yes
Bobcat ICL-B1310M	Area Mono	C.L. Serial	N/A	No	No	MC1361	Area Bayer	C.L. Serial	Yes	No	Yes
Bobcat ICL-B1310C	Area Bayer	C.L. Serial	Yes	No	No	MC1362	Area Mono	C.L. Serial	N/A	No	Yes
Bobcat ICL-B1320M	Area Mono	C.L. Serial	N/A	No	No	MC1363	Area Bayer	C.L. Serial	Yes	No	Yes
Bobcat ICL-B1320C	Area Bayer	C.L. Serial	Yes	No	No	Mitsubishi Rayon -					
Bobcat ICL-B1410C	Area Bayer	C.L. Serial	Yes	No	No	MKS-2048-20	Line Mono	PIXCI® signals	N/A	No	No
Bobcat ICL-B1410M	Area Mono	C.L. Serial	N/A	No	No	MKS-5000-20	Line Mono	PIXCI® signals	N/A	No	No
Bobcat ICL-B1411M	Area Mono	C.L. Serial	N/A	No	No	MKS-5000-40	Line Mono	PIXCI® signals	N/A	No	No
Bobcat ICL-B1411C	Area Bayer	C.L. Serial	Yes	No	No	MKS-7450-20	Line Mono	PIXCI® signals	N/A	No	No
Bobcat ICL-B1610C	Area Bayer	C.L. Serial	Yes	No	No	MKS-7450-40	Line Mono	PIXCI® signals	N/A	No	No
Bobcat ICL-B1610M	Area Mono	C.L. Serial	N/A	No	No	Micron -					
Bobcat ICL-B1620C	Area Bayer	C.L. Serial	Yes	No	No	MT9M001	Area Mono	FC Serial	N/A	No	Yes
Bobcat ICL-B1620M	Area Mono	C.L. Serial	N/A	No	No	MT9M001C	Area Bayer	FC Serial	Yes	No	Yes
Bobcat ICL-B1621M	Area Mono	C.L. Serial	N/A	No	No	MT9P001	Area Mono	FC Serial	N/A	No	Yes
Bobcat ICL-B1621C	Area Bayer	C.L. Serial	Yes	No	No	MT9P001C	Area Bayer	FC Serial	Yes	No	Yes
Bobcat ICL-B1920C	Area Bayer	C.L. Serial	Yes	No	No	MT9P901C	Area Bayer	FC Serial	Yes	No	Yes
Bobcat ICL-B1920M	Area Mono	C.L. Serial	N/A	No	No	MT9V011	Area Bayer	FC Serial	Yes	No	Yes
Bobcat ICL-B1921M	Area Mono	C.L. Serial	N/A	No	No	MT9V022	Area Mono	FC Serial	N/A	No	Yes
Bobcat ICL-B1921C	Area Bayer	C.L. Serial	Yes	No	No	MT9V022C	Area Bayer	FC Serial	Yes	No	Yes
Bobcat ICL-B2020M	Area Mono	C.L. Serial	N/A	No	No	MT9V403	Area Mono	FC Serial	N/A	No	Yes
Bobcat ICL-B2020M	Area Mono	C.L. Serial	N/A	No	No	MT9V403C	Area Bayer	FC Serial	Yes	No	Yes
Bobcat ICL-B2320M	Area Mono	C.L. Serial	N/A	No	No	NAC -					
Bobcat ICL-B2320C	Area Bayer	C.L. Serial	Yes	No	No	HotShot 512	Area Mono	C.L. Serial	N/A	No	No
Bobcat ICL-B2520M	Area Mono	C.L. Serial	N/A	No	No	HotShot 512C	Area Bayer	C.L. Serial	Yes	No	No
Bobcat ICL-B2520C	Area Bayer	C.L. Serial	Yes	No	No	HotShot 1280	Area Mono	C.L. Serial	N/A	No	No
Bobcat ICL-B3320M	Area Mono	C.L. Serial	N/A	No	No	HotShot 1280C	Area Bayer	C.L. Serial	Yes	No	No
Bobcat ICL-B3320C	Area Bayer	C.L. Serial	Yes	No	No	NEC -					
Bobcat ICL-B4020C	Area Bayer	C.L. Serial	Yes	No	No	XC4040SA72	Line Mono	C.L. Serial	N/A	No	No
Bobcat ICL-B4020M	Area Mono	C.L. Serial	N/A	No	No	Perkin Elmer -					
Bobcat ICL-B4820M	Area Mono	C.L. Serial	N/A	No	No	LD3521-CL	Line Mono	PIXCI® signals	N/A	No	No
Bobcat ICL-B4820C	Area Bayer	C.L. Serial	Yes	No	No	LD3521-LVDS	Line Mono	PIXCI® signals	N/A	No	No
Bobcat ICL-B4821M	Area Mono	C.L. Serial	N/A	No	No	LD3522-CL	Line Mono	PIXCI® signals	N/A	No	No
Bobcat ICL-B4821C	Area Bayer	C.L. Serial	Yes	No	No	LD3522-LVDS	Line Mono	PIXCI® signals	N/A	No	No
Bobcat ICL-B6620M	Area Mono	C.L. Serial	N/A	No	No	LD3523-CL	Line Mono	PIXCI® signals	N/A	No	No
Bobcat ICL-B6620C	Area Bayer	C.L. Serial	Yes	No	No	LD3523-LVDS	Line Mono	PIXCI® signals	N/A	No	No
Lynx IPX-1M48	Area Mono	C.L. Serial	N/A	No	No	LD3541-CL	Line Mono	PIXCI® signals	N/A	No	No
Lynx IPX-1M48C	Area Bayer	C.L. Serial	Yes	No	No	LD3541-LVDS	Line Mono	PIXCI® signals	N/A	No	No
Lynx IPX-1M48-L	Area Mono	C.L. Serial	N/A	No	No	LD3542-CL	Line Mono	PIXCI® signals	N/A	No	No
Lynx IPX-1M48-LC	Area Bayer	C.L. Serial	Yes	No	No	LD3542-LVDS	Line Mono	PIXCI® signals	N/A	No	No
Lynx IPX-2M30L	Area Mono	C.L. Serial	N/A	No	No	LD3543-CL	Line Mono	PIXCI® signals	N/A	No	No
Lynx IPX-2M30L-L	Area Bayer	C.L. Serial	Yes	No	No	LD3543-LVDS	Line Mono	PIXCI® signals	N/A	No	No
Lynx IPX-2M30L-C	Area Mono	C.L. Serial	N/A	No	No	SmartBlue SB4040	Line Mono	C.L. Serial	N/A	No	No
Lynx IPX-2M30L-LC	Area Bayer	C.L. Serial	Yes	No	No	SmartBlue SB1440	Line Mono	C.L. Serial	N/A	No	No
Lynx IPX-2M30L-C	Area Mono	C.L. Serial	N/A	No	No	SmartBlue SB2400	Line Mono	C.L. Serial	N/A	No	No
Lynx IPX-4M15-L	Area Mono	C.L. Serial	N/A	No	No	SmartBlue SB4480	Line Mono	C.L. Serial	N/A	No	No
Lynx IPX-4M15-LC	Area Bayer	C.L. Serial	Yes	No	No	YD5010	Line RGB	C.L. Serial	Yes	No	No
Lynx IPX-11M5L	Area Mono	C.L. Serial	N/A	No	No	YD5020	Line RGB	C.L. Serial	Yes	No	No
Lynx IPX-11M5L-C	Area Bayer	C.L. Serial	Yes	No	No	YD5040	Line RGB	C.L. Serial	Yes	No	No
Lynx IPX-16M3L	Area Mono	C.L. Serial	N/A	No	No	YD5060	Line RGB	C.L. Serial	Yes	No	No
Lynx IPX-16M3L-C	Area Bayer	C.L. Serial	Yes	No	No	Photon Vision -					
Lynx IPX-VGA120L	Area Mono	C.L. Serial	N/A	No	No	ACS-1	Area Mono	None	N/A	No	No
Lynx IPX-VGA120L-C	Area Bayer	C.L. Serial	Yes	No	No	Photofocus -					
Lynx IPX-VGA210	Area Mono	C.L. Serial	N/A	No	No	MV-D1024E	Area Mono	C.L. Generic	N/A	No	No
Lynx IPX-VGA210C	Area Bayer	C.L. Serial	Yes	No	No	MV2-D1280	Area Mono	C.L. Generic	N/A	No	No
Lynx IPX-VGA210L	Area Mono	C.L. Serial	N/A	No	No	Photo Research -					
Lynx IPX-VGA210L-C	Area Bayer	C.L. Serial	Yes	No	No	PR-920	Area Mono	None	N/A	No	No
MDC-1004 (MDC-M1CL01)	Area Mono	C.L. Serial	N/A	No	No	Point Grey -					
MDC-1004C (MDC-C1CL01)	Area Bayer	C.L. Serial	Yes	No	No	Gazelle GZL-CL-22C5	Area Mono	C.L. Serial	N/A	No	No
Indigo -						Gazelle GZL-CL-41C6					
Alpha NIR	Area Mono	RS-232	N/A	No	No	Princeton Instruments					
Phoenix-RITE	Area Mono	None	N/A	No	No	ES1602	Area Mono	C.L. Serial	N/A	Yes	Yes
Infratec -						ES2001					
760	Area Mono	None	N/A	No	No	ES2001 Dual	Area Mono	C.L. Serial	N/A	Yes	Yes
Intevac -						ES2001 Quad					
MicroVista	Area Mono	C.L. Serial	N/A	No	No	ES2001RGB	Area RGB/Bayer	C.L. Serial	Yes	Yes	Yes
INTRON -						ES2020					
12	Area Mono	RS-232	N/A	No	No	ES2020RGB	Area RGB/Bayer	C.L. Serial	Yes	Yes	Yes
12C	Area Bayer	RS-232	Yes	No	No	ES2091	Area Mono	C.L. Serial	N/A	Yes	Yes
ISVI -						ES2093 Dual					
IC-C0SHCM	Area Bayer	C.L. Serial	Yes	No	Yes	ES2093RGB	Area RGB/Bayer	C.L. Serial	Yes	Yes	Yes
IC-C10HCM	Area Bayer	C.L. Serial	Yes	No	Yes	ES3200	Area Mono	C.L. Serial	N/A	Yes	Yes
IC-M1SHFM	Area Mono	C.L. Serial	N/A	No	Yes	ES4020	Area Mono	C.L. Serial	N/A	Yes	Yes
IC-C1SHFM	Area Bayer	C.L. Serial	Yes	No	Yes	ES4020 Dual	Area Mono	C.L. Serial	N/A	Yes	Yes
IC-M2SHFM	Area Mono	C.L. Serial	N/A	No	Yes	ES4020 Quad	Area Mono	C.L. Serial	N/A	Yes	Yes
IC-C2SHFM	Area Bayer	C.L. Serial	Yes	No	Yes	ES4020RGB	Area RGB/Bayer	C.L. Serial	Yes	Yes	Yes
Jai -						EC11000					
CV-L107CL	Line RGB	C.L. Serial	No	No	No	EC11000 Dual	Area Mono	C.L. Serial	N/A	Yes	Yes
CV-M2CL	Area Mono	C.L. Serial	N/A	No	No	EC11000 Quad	Area Mono	C.L. Serial	N/A	Yes	Yes
CV-M4	Area Mono	None	N/A	No	No	ES11000	Area Mono	C.L. Serial	N/A	Yes	Yes
CV-M44-CL	Area Mono	C.L. Serial	N/A	No	No	ES11000 Dual	Area Mono	C.L. Serial	N/A	Yes	Yes
CV-M4CL	Area Mono	C.L. Serial	N/A	No	No	ES11000 Quad	Area Mono	C.L. Serial	N/A	Yes	Yes
CV-M7+CL	Area Bayer	C.L. Serial	Yes	No	No	ES11000RGB	Area RGB/Bayer	C.L. Serial	Yes	Yes	Yes
CV-M8CL	Area Bayer	C.L. Serial	Yes	No	No	EP16000	Area Mono	C.L. Serial	N/A	Yes	Yes
CM-140MCL/PMCL	Area Mono	C.L. Serial	N/A	No	No	EP16000	Area Mono	C.L. Serial	N/A	Yes	Yes
CB-140MCL/PMCL	Area Bayer	C.L. Serial	Yes	No	No	Raptor Photonics -					
CM-200MCL/PMCL	Area Mono	C.L. Serial	N/A	No	No	Cygnat	Area Mono	C.L. Serial	N/A	Yes	Yes
CB-200MCL/PMCL	Area Bayer	C.L. Serial	Yes	No	No	Falcon-CL	Area Mono	C.L. Serial	N/A	Yes	Yes
JAI(Pulnix) -						Kingfisher674					
TM-1000/TM-1001	Area Mono	Switches	N/A	No	No	Kite-CL	Area Mono	C.L. Serial	N/A	Yes	Yes
TM-1010	Area Mono	None	N/A	No	No	Owl-CL High Speed	Area Mono	C.L. Serial	N/A	No	No
TM-1020-15	Area Mono	RS-232	N/A	No	No	Owl-CL-320	Area Mono	C.L. Serial	N/A	No	Yes
TM-1020-15CL	Area Mono	C.L. Serial	N/A	No	No	Osprey	Area Mono	C.L. Serial	N/A	Yes	Yes
TM-1040	Area Mono	RS-232	N/A	No	No	Redlake (DuncanTech) -					
TM-1300	Area Mono	RS-232	N/A	No	No	DT1100	Area RGB	RS-232	No	No	No
TM-1320-15CL	Area Mono	C.L. Serial	N/A	No	No	MS3100-RGB	Area RGB	RS-232	No	No	No
TM-1400-CL	Area Mono	C.L. Serial	N/A	No	No	MS3100-RGB(CL)	Area RGB	C.L. Serial	No	No	No
TM-2016-8CL	Area Mono	C.L. Serial	N/A	No	No	RH1100	Area RGB	RS-232	No	No	No
TM-4100CL	Area Mono	C.L. Serial	N/A	No	No	Redlake MAND -					
TM-4200CL	Area Mono	C.L. Generic	No	No	No	1.4 8 bit	Area Mono	Switches	N/A	No	No
TM-6700CL	Area Mono	C.L. Serial	N/A	No	No	1.4 8 bit	Area Mono	RS-232	N/A	No	No
TM-6710	Area Mono	RS-232	N/A	No	No	1.6 8 bit	Area Mono	RS-232	N/A	No	No
TM-6710-CL	Area Mono	C.L. Serial	N/A	No	No	1.6 10 bit	Area Mono	RS-232	N/A	No	No
TM-6740CL	Area Mono	C.L. Serial	N/A	No	No	4.2 8 bit	Area Mono	RS-232	N/A	No	No
TM-6760-CL	Area Mono	C.L. Serial	N/A	No	No	4.2 10 bit	Area Mono	RS-232	N/A	No	No
TM-9701	Area Mono	RS-232	N/A	No	No	6.3 8 bit	Area Mono	RS-232	N/A	No	No
JAI(Pulnix) -						6.3 10 bit					
TMC-1000-CL	Area RGB	C.L. Serial	No	No	No	16.8 8 bit	Area Mono	RS-232	N/A	No	No
TMC-1020-15CL	Area Bayer	C.L. Serial	Yes	No	No	16.8 10 bit	Area Mono	RS-232	N/A	No	No
TMC-1320-15	Area Bayer	RS-232	Yes	No	No	ES-1.0/8 bit 2 chan.	Area Mono	RS-232	N/A	No	No
TMC-1320-15CL	Area Bayer	C.L. Serial	Yes	No	No	ES-1.0/10 bit 1 chan.	Area Mono	RS-232	N/A	No	No
TMC-1325-CL	Area Bayer	C.L. Serial	Yes	No	No	ES-1.0/10 bit 1 chan. RGB/Toucan8	Area RGB	RS-232	No	No	No
TMC-1400-CL	Area Bayer	C.L. Serial	Yes	No	No	ES-1.0/10 bit 2 chan.	Area Mono	RS-232	N/A	No	No
TMC-4100CL	Area Bayer	C.L. Serial	Yes	No	No	ES-1.0/1015T	Area Mono	RS-232	N/A	No	No
TMC-6700CL	Area RGB	C.L. Serial	No	No	No	ES-1.0/1015T RGB/Toucan8	Area RGB	RS-232	No	No	No
TMC-6760-CL	Area Bayer	C.L. Serial	Yes	No	No	ES-1.0/1030T	Area Mono	RS-232	N/A	No	No
TMC-9700	Area RGB	RS-232	No	No	No	ES-1.0/1215 12 bit	Area Mono	RS-232	N/A	No	No
LORD Imaging -						ES-1.0/1230 12 bit					
DVL5000T	Line Mono	C.L. Generic	N/A	No	No	ES-1.0/1260 12 bit	Area Mono	RS-232	N/A	No	No

A DETAILED OVERVIEW — DIGITAL CAMERA SUPPORT (continued)

Camera	Type	Controls	Software White/Color Balance	Software AGC/AEC	Software per-Pixel Normalization	Camera	Type	Controls	Software White/Color Balance	Software AGC/AEC	Software per-Pixel Normalization
Redlake MASD -						Tichawa -					
ES-10C/8 bit 1 chan. Bayer	Area Bayer	RS-232	Yes	No	No	CE-8520-200	Line Mono	C.L. Generic	N/A	No	No
ES-10MV	Area Mono	RS-232	N/A	No	No	MiniCIS-600	Line Mono	C.L. Generic	N/A	No	No
ES-10/SC 8 bit 1 chan.	Area Mono	RS-232	N/A	No	No	MiniCIS-400	Line Mono	C.L. Generic	N/A	No	No
ES-10/SC RGB/Toucan8	Area RGB	RS-232	No	No	No	MiniCIS-100	Line Mono	C.L. Generic	N/A	No	No
ES-4.0 8 bit 1 chan.	Area Mono	RS-232	N/A	No	No	MiniCIS-100	Line Mono	C.L. Generic	N/A <td No	No	
ES-4.0 8 bit 2 chan.	Area Mono	RS-232	N/A	No	No	MiniCIS-200	Line Mono	C.L. Generic	N/A	No	No
ES-4.0 12 bit	Area Mono	RS-232	N/A	No	No	MiniCIS-200a	Line Mono	C.L. Generic	N/A	No	No
ES-4.0 12 bit 1 chan.	Area Mono	RS-232	N/A	No	No	Tobiba -					
ES-4.0 12 bit 2 chan.	Area Mono	RS-232	N/A	No	No	IK-SX1	Area Mono	Switches	N/A	No	No
ES-4.0/E 8 bit 2 chan.	Area Mono	RS-232	N/A	No	No	IK-SX1L	Area Mono	Switches	N/A	No	No
ES-4.0/E 12 bit 2 chan.	Area Mono	RS-232	N/A	No	No	IK-TU51CU	Area RGB	RS-232	No	No	No
ES-4.0/E 12 bit 2 chan.	Area Mono	RS-232	N/A	No	No	IK-TU61	Area RGB	RS-232	No	No	No
ES-310 8 bit 2 chan.	Area Mono	RS-232	N/A	No	No	UNIQ -					
ES-310 Turbo 2 chan.	Area Mono	RS-232	N/A	No	No	AS520	Area Mono	C.L. Serial	N/A	No	Yes
ES-1020	Area Mono	C.L. Serial	N/A	No	No	AS5000	Area Mono	C.L. Serial	N/A	No	Yes
ES-1020C	Area Bayer	C.L. Serial	Yes	No	No	AS5000C	Area Bayer	C.L. Serial	Yes	No	Yes
Salvador Imaging -						UC-600	Area Bayer	Switches	Yes	No	No
SI-VGA60-EM-Color	Area Bayer	C.L. Serial	Yes	Yes	Yes	UC-600-CL	Area Bayer	C.L. Serial	Yes	No	Yes
SI-VGA60-EM	Area Mono	C.L. Serial	N/A	Yes	Yes	UC-800-CL	Area Bayer	C.L. Serial	Yes	No	Yes
SI-1M30-EM	Area Mono	C.L. Serial	N/A	Yes	Yes	UC-160-CL	Area Bayer	C.L. Serial	Yes	No	Yes
SI-1M44-EM	Area Mono	C.L. Serial	N/A	Yes	Yes	UC-685	Area Bayer	Switches	Yes	No	No
SI-1M44-EM-Color	Area Bayer	C.L. Serial	Yes	Yes	Yes	UC-685-CL	Area Bayer	C.L. Serial	Yes	No	Yes
Silicon Imaging -						UC-800	Area Bayer	Switches	Yes	No	No
SI-640HF	Area Mono	C.L. Serial	N/A	Yes	Yes	UC-800-CL	Area Bayer	C.L. Serial	Yes	No	No
SI-640HFRGB	Area Bayer	C.L. Serial	Yes	Yes	Yes	UC-900	Area Bayer	Switches	Yes	No	No
SI-1280FM	Area Mono	C.L. Serial	N/A	Yes	Yes	UC-900-CL	Area Bayer	C.L. Serial	Yes	No	Yes
SI-1280FMRGB	Area Bayer	C.L. Serial	Yes	Yes	Yes	UC-900-CL 12 bit	Area Bayer	C.L. Serial	Yes	No	Yes
SI-1300M	Area Mono	C.L. Serial	N/A	Yes	Yes	UC-930	Area Bayer	Switches	Yes	No	No
SI-1300RGB	Area Bayer	C.L. Serial	Yes	Yes	Yes	UC-930-CL	Area Bayer	C.L. Serial	Yes	No	Yes
SI-1920HD-M	Area Mono	C.L. Serial	N/A	No	Yes	UNIQ -					
SI-1920HD-RGB	Area Bayer	C.L. Serial	Yes	No	Yes	UC-1000	Area Bayer	Switches	Yes	No	No
SI-3170M	Area Mono	C.L. Serial	N/A	Yes	Yes	UC-1030	Area Bayer	Switches	Yes	No	No
SI-3170RGB	Area Bayer	C.L. Serial	Yes	Yes	Yes	UC-1800	Area Bayer	RS-232	Yes	No	No
SI-3171M	Area Mono	C.L. Serial	N/A	Yes	Yes	UC-1800 12 bit	Area Bayer	RS-232	Yes	No	No
SI-3171RGB	Area Bayer	C.L. Serial	Yes	Yes	Yes	UC-1800-CL	Area Bayer	C.L. Serial	Yes	No	Yes
SI-3300RGB	Area Bayer	C.L. Serial	Yes	Yes	Yes	UC-1800DS	Area Bayer	RS-232	Yes	No	No
SI-4000	Area Bayer	C.L. Serial	Yes	Yes	Yes	UC-1800DS-CL	Area Bayer	C.L. Serial	Yes	No	Yes
SI-6600M	Area Mono	C.L. Serial	N/A	Yes	Yes	UC-1830	Area Bayer	Switches	Yes	No	No
SI-6600RGB	Area Bayer	C.L. Serial	Yes	Yes	Yes	UC-2000-CL	Area Bayer	C.L. Serial	Yes	No	Yes
SI-14000	Area Mono	C.L. Serial	N/A	Yes	Yes	UF-1000	Area Mono	RS-232	N/A	No	No
SI-14000RGB	Area Bayer	C.L. Serial	Yes	Yes	Yes	UF-1000-CL	Area Mono	C.L. Serial	N/A	No	Yes
SILICON VIDEO® -						UP-600	Area Mono	Switches	N/A	No	No
0310	Area Mono	FC Serial	N/A	No	Yes	UP-600-CL	Area Mono	C.L. Serial	N/A	No	Yes
0310C	Area Bayer	FC Serial	Yes	No	Yes	UP-610	Area Mono	Switches	N/A	No	No
10C-CL	Area Bayer	C.L. Serial	Yes	Yes	Yes	UP-610-CL	Area Mono	C.L. Serial	N/A	No	Yes
10M-CL	Area Mono	C.L. Serial	N/A	Yes	Yes	UP-680-CL	Area Mono	C.L. Serial	N/A	No	No
10C6	Area Bayer	FC Serial	Yes	Yes	Yes	UP-685	Area Mono	Switches	N/A	No	No
10M6	Area Mono	FC Serial	N/A	Yes	Yes	UP-685-CL	Area Mono	C.L. Serial	N/A	No	No
1281C	Area Bayer	FC Serial	Yes	Yes	Yes	UP-800	Area Mono	Switches	N/A	No	No
1281M	Area Mono	FC Serial	N/A	Yes	Yes	UP-800-CL	Area Mono	C.L. Serial	N/A	No	Yes
1310	Area Mono	FC Serial	N/A	Yes	Yes	UP-900	Area Mono	Switches	N/A	No	No
1310C	Area Bayer	FC Serial	Yes	Yes	Yes	UP-900-CL	Area Mono	C.L. Serial	N/A	No	Yes
2112	Area Mono	FC Serial	N/A	Yes	Yes	UP-900-CL 12 bit	Area Mono	C.L. Serial	N/A	No	Yes
2112C	Area Bayer	FC Serial	Yes	Yes	Yes	UP-900DS-CL	Area Mono	C.L. Serial	N/A	No	Yes
2212	Area Mono	FC Serial	N/A	Yes	Yes	UP-930	Area Mono	Switches	N/A	No	No
2212C	Area Bayer	FC Serial	Yes	Yes	Yes	UP-930-CL	Area Mono	C.L. Serial	N/A	No	Yes
5C10	Area Bayer	FC Serial	Yes	Yes	Yes	UP-1000	Area Mono	Switches	N/A	No	No
5M10	Area Mono	FC Serial	N/A	Yes	Yes	UP-1030	Area Mono	Switches	N/A	No	No
642C	Area Bayer	FC Serial	Yes	Yes	Yes	UP-1800	Area Mono	RS-232	N/A	No	No
642M	Area Mono	FC Serial	N/A	Yes	Yes	UP-1800 12 bit	Area Mono	Switches	N/A	No	No
643C	Area Bayer	FC Serial	Yes	Yes	Yes	UP-1800-CL	Area Mono	C.L. Serial	N/A	No	Yes
643M	Area Mono	FC Serial	N/A	Yes	Yes	UP-1800-CL 12 bit	Area Mono	C.L. Serial	N/A	No	Yes
9C10	Area Bayer	FC Serial	Yes	Yes	Yes	UP-1800DS	Area Mono	RS-232	N/A	No	No
9M001	Area Mono	FC Serial	N/A	Yes	Yes	UP-1800DS-CL	Area Mono	C.L. Serial	N/A	No	Yes
9M001C	Area Bayer	FC Serial	Yes	Yes	Yes	UP-1830	Area Mono	Switches	N/A	No	No
9T001C	Area Bayer	FC Serial	Yes	Yes	Yes	UP-1830A	Area Mono	Switches	N/A	No	No
WGA-C	Area Bayer	FC Serial	Yes	No	Yes	UP-1830-CL	Area Mono	C.L. Serial	N/A	No	Yes
WGA-M	Area Mono	FC Serial	N/A	No	Yes	UP-1830-CL 12 bit	Area Mono	C.L. Serial	N/A	No	Yes
SONY -						Varian					
XCL-U1000C	Area RGB	C.L. Serial	No	No	No	PaxScan 1313	Area Mono	None	N/A	No	No
XCL-U1000	Area Mono	C.L. Serial	N/A	No	No	PaxScan 2520	Area Mono	RS-232	N/A	No	No
XCL-V500	Area Mono	C.L. Serial	N/A	No	No	PaxScan 4030A	Area Mono	RS-232	N/A	No	No
XCL-X700	Area Mono	C.L. Serial	N/A	No	No	PaxScan 4030R	Area Mono	Switches	N/A	No	No
SVS-VISTEK -						Vieworks					
SVS28SSCCL	Area Bayer	C.L. Serial	Yes	No	No	VA-1M120	Area Mono	C.L. Serial	N/A	No	No
SVS28SSCL	Area Mono	C.L. Serial	N/A	No	No	VA-1M120C	Area Bayer	C.L. Serial	Yes	No	No
SVS28SSCCL	Area Bayer	C.L. Serial	Yes	No	No	VA-2M168	Area Mono	C.L. Serial	N/A	No	No
SVS28SSCL	Area Mono	C.L. Serial	N/A	No	No	VA-2M164	Area Mono	C.L. Serial	N/A	No	No
Symagery -						VA-2M164C	Area Bayer	C.L. Serial	Yes	No	No
VCAL281	Area Mono	FC Serial	N/A	No	Yes	VA-4M132	Area Mono	C.L. Serial	N/A	No	No
VCAL281C	Area Bayer	FC Serial	Yes	No	Yes	VA-4M132C	Area Bayer	C.L. Serial	Yes	No	No
Seetech						VA-8M116	Area Mono	C.L. Serial	N/A	No	No
STC-CL33A	Area Mono	C.L. Serial	N/A	No	No	VA-8M116C	Area Bayer	C.L. Serial	Yes	No	No
STC-CL33A	Area Bayer	C.L. Serial	Yes	No	No	VA-2M168C	Area Bayer	C.L. Serial	Yes	No	No
STC-CL83A	Area Mono	C.L. Serial	N/A	No	No	VA-29MC-M5	Area Mono	C.L. Serial	N/A	No	No
STC-CL83A	Area Bayer	C.L. Serial	Yes	No	No	VA-29MC-C5	Area Bayer	C.L. Serial	Yes	No	No
STC-CL202A	Area Mono	C.L. Serial	N/A	No	No	VC-4M110	Area Mono	C.L. Serial	N/A	No	No
STC-CL202A	Area Bayer	C.L. Serial	Yes	No	No	VC-4M110C	Area Bayer	C.L. Serial	Yes	No	No
STC-CL232A	Area Mono	C.L. Serial	N/A	No	No	VC-4M1160	Area Mono	C.L. Serial	N/A	No	No
STC-CL232A	Area Bayer	C.L. Serial	Yes	No	No	VH-2M	Area Mono	C.L. Serial	N/A	No	No
STC-CL500A	Area Mono	C.L. Serial	N/A	No	No	VH-2M-C	Area Bayer	C.L. Serial	Yes	No	No
STC-CL500A	Area Bayer	C.L. Serial	Yes	No	No	VH-4M	Area Mono	C.L. Serial	N/A	No	No
STC-CL1500	Area Mono	Switches	N/A	No	No	VH-4M-C	Area Bayer	C.L. Serial	Yes	No	No
STL-2048	Line Mono	PIXCI® signals	N/A	No	No	VH-11M	Area Mono	C.L. Serial	N/A	No	No
STL-5150	Line Mono	PIXCI® signals	N/A	No	No	VH-11M-C	Area Bayer	C.L. Serial	Yes	No	No
STL-7400RCL	Line Mono	C.L. Serial	N/A	No	No	VH-16M	Area Mono	C.L. Serial	N/A	No	No
STL-7450	Line Mono	PIXCI® signals	N/A	No	No	VH-16M-C	Area Bayer	C.L. Serial	Yes	No	No
Takekita -						VH-VGA	Area Mono	C.L. Serial	N/A	No	No
FC300	Area Mono	RS-232	N/A	No	No	VH-VGA-C	Area Bayer	C.L. Serial	Yes	No	No
FC800	Area Mono	RS-232	N/A	No	No	VM-2M	Area Mono	C.L. Serial	N/A	No	No
FC1300	Area Mono	RS-232	N/A	No	No	VM-2M-C	Area Bayer	C.L. Serial	Yes	No	No
FC1500	Area Mono	RS-232	N/A	No	No	VM-4M	Area Mono	C.L. Serial	N/A	No	No
TL2048	Line Mono	PIXCI® signals	N/A	No	No	VM-4M-C	Area Bayer	C.L. Serial	Yes	No	No
TL5150	Line Mono	PIXCI® signals	N/A	No	No	VM-11M	Area Mono	C.L. Serial	N/A	No	No
TL7450	Line Mono	PIXCI® signals	N/A	No	No	VM-11M-C	Area Bayer	C.L. Serial	Yes	No	No
Teli -						VM-16M	Area Mono	C.L. Serial	N/A	No	No
CS3910	Area Mono	Switches	N/A	No	No	VM-16M-C	Area Bayer	C.L. Serial	Yes	No	No
CS3910BH	Area Mono	Switches	N/A	No	No	VDS-Vosskuhler -					
CS3920	Area Mono	Switches	N/A	No	No	CMC-4000	Area Mono	C.L. Serial	N/A	No	No
CS3930UV	Area Mono	Switches	N/A	No	No	CMC-4000C	Area Bayer	C.L. Serial	Yes	No	No
CS6910CL	Area RGB	C.L. Serial	No	No	No	Zoran -					
CSB-4000CL-10A	Area Mono	C.L. Serial	N/A	No	No	ZR732112-MQS	Area Mono	FC Serial	N/A	No	Yes
CleverDragon CSCQ515BC23	Area Mono	C.L. Serial	N/A	No	Yes	ZR732112-PQS	Area Bayer	FC Serial	Yes	No	Yes
CleverDragon CSCQ515C23	Area Bayer	C.L. Serial	Yes	No	Yes	ZR73212-PQS	Area Mono	FC Serial	N/A	No	Yes
CleverDragon CSCQ515C23	Area RGB	C.L. Serial	Yes	No	Yes	ZR73212-PQS	Area Bayer	FC Serial	Yes	No	Yes